PER
TI

A UNITED STATES DEPARTMENT OF COMMERCE PUBLICATION

C21.5/4:905/1

Vol. 905 Number 1

SMU LIBRARY
U.S. Govt. Depository
D237A
No. Dartmouth, N.J.

OFFICIAL GAZETTE

of the

UNITED STATES PATENT OFFICE

TRADEMARKS

December 5, 1972

U.S. DEPARTMENT OF COMMERCE

Patent Office

PUBLISHED WEEKLY BY AUTHORITY OF CONGRESS

15 Dec. 1972 SL 6718 D267A

D267A

OFFICIAL GAZETTE of the UNITED STATES PATENT OFFICE

December 5, 1972 Volume 905 Number 1

SL. 6718

CONTENTS

	Page
Patent and Trademark Notices	
Board of Appeals Decisions Rendered in the Month of November 1972	TM 2
Patent Suits	TM 2
Condition of Trademark Applications	TM 4
Trademark Notices	
Errata	TM 4
Trademark Suits	TM 4
Marks	
Marks Published for Opposition (605)	TM 6
Registrations Issued	
Principal Register	TM 57
Supplemental Register	TM 63
Registrations Renewed	TM 64
Registrations Canceled	TM 64
Registrations Amended, Disclaimed, Corrected, etc.	TM 66
Registrations Published Under Sec. 12(c)(9)	TM 67
Index of Registrants	TM 1

The following are mailed under direction of the Superintendent of Documents, Government Printing Office, Washington, D.C., 20402, to whom all subscriptions should be made payable and all communications addressed:

THE OFFICIAL GAZETTE (PATENTS SECTION), issued weekly, subscription $89.00 per annum, foreign mailing $22.25 additional; single copies $2.00 each.

THE OFFICIAL GAZETTE (TRADEMARK SECTION), issued weekly, subscription $17.00 per annum, foreign mailing $4.25 additional; single copies 40 cents each.

CIRCULARS OF GENERAL INFORMATION concerning PATENTS or TRADEMARKS, price 15 cents each.

PRINTED COPIES OF PATENTS are furnished by the Patent Office at 50 cents each; PLANT PATENTS in color, $1.00 each; copies of TRADEMARKS and DESIGN PATENTS at 20 cents each. Address orders to the Commissioner of Patents, Washington, D.C., 20231.

Printing authorized by Section 11(a)3 of Title 35, U.S. Code P.O.

15 Dec. 1972

PATENT OFFICE NOTICES

Board of Appeals Decisions Rendered in the Month of November 1972

Examiner affirmed	138
Examiner affirmed in part	13
Examiner reversed	29
Total	180

Patent Suits

Notices under 35 U.S.C. 290; Patent Act of 1952

2,724,720, Berger and Ludwig, DICARBAMATES OF SUBSTITUTED PROPANE DIOLS, **filed** Jan. 13, 1970, D.C.N.J. (Newark), Doc. C–44–70, *Carter-Wallace, Inc.* v. *Rondex Laboratories, Inc.* Stipulation and order of dismissal of action, May 4, 1972.

2,737,503, Sprague and Scantlebury, Jr., METHOD OF MAKING AN EXPANDED OR CELLULAR POLYVINYL CHLORIDE COMPOSITION, **filed** May 24, 1972, D.C. Conn. (New Haven), Doc. 15056, *The B. F. Goodrich Company* v. *No-Ark, Inc.*

2,750,609, J. F. Newcomb, MECHANISM FOR AND METHOD OF CLINCHING NUTS; **2,799,188,** same, MEANS FOR CLINCHING NUTS ON METAL PANELS, **filed** Dec. 24, 1970, D.C., N.D. Ill. (Chicago), Doc. 70c3232, *Multifastener Corporation* v. *MacLean-Fogg Lock Nut Company.* By stipulation ordered cause dismissed as to the first and second causes of action and the defendants' counterclaim, May 25, 1972.

2,764,766, Boyle and Taylor, INFLATABLE LIFE RAFT; **2,804,633,** Taylor and Fraebel, INFLATABLE LIFE RAFT COMPRISING IMPROVED CANOPY AND SUPPORT MEANS THEREFOR, **filed** Apr. 13, 1972, D.C., C.D. Calif. (Los Angeles), Doc. 72–806–R, *American Safety Flight Systems, Inc.* v. *The Garrett Corporation.*

2,765,131, Schacht and Panetta, ESCAPE SLIDE; **3,162,423,** J. F. Boyle, INFLATABLE ESCAPE CHUTE ASSEMBLY, **filed** June 16, 1972, D.C., S.D. Fla. (Miami), Doc. 72–948–C–JE, *The Garrett Corporation* v. *American Safety Flight Systems, Inc.*

2,771,834, Patch and Grundy, COMPOSITE FLOOR AND DECK COVERING CONSTRUCTION, **filed** May 23, 1972, D.C., C.D. Calif. (Los Angeles), Doc. 72–1146–WPG, *Crossfield Products Corp.* v. *Mer-Kote Products, Inc. et al.*

2,772,496, Meyrick and Ellsworth, ILLUMINATED SIGN STRUCTURE, **filed** May 16, 1972, D.C., S.D.N.Y., Doc. 72–C–2065, *SCM Corporation* v. *Burroughs Corporation.*

2,799,188. (See 2,750,609.)

2,800,744, A. C. Boultinghouse, TOY AIRCRAFT ENGINE STARTER; **2,855,076,** J. W. McRoskey, STARTING DEVICE FOR TOY ENGINES; **2,875,554,** A. C. Boultinghouse, TOY ENGINE STARTER; **3,236,265,** J. M. Barr, MODEL ENGINE STARTER, **filed** Feb. 7, 1972, D.C., N.D. Ill. (Chicago), Dec. 72c324, *The Testor Corporation* v. *L. M. Cox Manufacturing Company, Inc.*

2,804,401, B. A. Cousino, MAGNETIC SOUND TAPE, **filed** May 25, 1972, D.C., N.D. Ill. (Chicago), Doc. 72c1316, *Faraday, Inc., etc.* v. *TDK Electronics Corporation.*

2,804,683. (See 2,764,766.)

2,855,070. (See 2,800,744.)

2,875,554. (See 2,800,744.)

2,895,950, V. K. Krieble, COMPOSITION CONTAINING HYDROPEROXIDE POLYMERIZATION CATALYST AND ACRYLATE ACID DIESTER; **3,046,262,** same, ACCELERATED ANAEROBIC CURING COMPOSITIONS, **filed** Apr. 7, 1972, D.C., S.D.N.Y., Doc. 72–C–1464, *Loctite Corporation* v. *B. Jadow and Sons, Inc.*

2,954,325, E. Von Baumann, COSMETIC CONTAINING MINK OIL, **filed** July 12, 1972, D.C., S.D.N.Y., Doc. 72–2958, *Minkolein Company* v. *Koscot Interplanetary Inc.*

2,956,073, Whetstone and Harman, INSECTICIDALLY ACTIVE ESTERS OF PHOSPHOROUS ACIDS AND PREPARATION OF THE SAME; **3,116,201,** same, ORGANO-PHOSPHOROUS INSECTICIDE, **filed** July 31, 1968, D.C., S.D.N.Y., Doc. 68–C–3115, *Shell Oil Company* v. *Norda Essential Oil & Chemical Co., Inc.* Final consent judgment, defendant and each of its officers enjoined, July 15, 1969.

2,964,883, Pfau, Swart and Weinstock, PNEUMATIC TIRES AND TREAD STOCK COMPOSITION; **filed** Apr. 4, 1961, D.C., N.D. Ohio (Cleveland), Doc. 36799, *The General Tire & Rubber Company* v. *Firestone Tire & Rubber Company.* Memorandum opinion and order, patent is valid, enforceable, infringed and not licensed; further holding is specifically directed to infringement of representative claims 1, 3–5, 7, 13, 14, 17–19 and 22 of representative Stock A, Blend 2 and Blend 5, June 26, 1972.

3,046,262. (See 2,895,950.)

3,052,319, R. K. Swanson, CANTILEVER SHOPPING CART AND COUNTER ASSEMBLY; **3,517,773,** same, CHECK-OUT SYSTEM AND COUNTER FOR USE WITH CANTILEVER SHOPPING CART, **filed** Oct. 27, 1970, D.C., W.D. Okla. (Oklahoma City), Doc. 70–530–C, *Russell K. Swanson and United Steel & Wire Co.* v. *Folding Carrier Corporation.* Judgment entered, no infringement by defendant, complaint dismissed, May 22, 1972.

3,102,623. (See 2,765,131.)

3,116,201. (See 2,956,073.)

3,128,737, E. M. Usab, FLOATING WHARF STRUCTURE; **Re. 24,837,** same, FLOATING WHARF STRUCTURE MADE OF CONCRETE FLOAT UNITS, **filed** May 5, 1972, D.C., W.D. Wash. (Seattle), Doc. 291–72C2, *Waterpavers International, Inc.* v. *Martronics Corporation.*

3,174,114, M. Arditi, ATOMIC CLOCK; **D. 193,989,** Clement and Inhelder, CABINET FOR ELECTRONIC APPARATUS, **filed** Mar. 15, 1972, D.C., C.D. Calif. (Los Angeles), Doc. 72–596 AAH. *Hewlett-Packard Company* v. *Tracor, Inc.*

3,218,668, Engkjer, Furlong and Zebarth, FEATHER PICKING METHOD; **3,277,515,** same, FEATHER PICKING APPARATUS, **filed** Apr. 11, 1972, D.C., W.D.N.C. (Charlotte), Doc. C–C–72–67, *Gordon Johnson Company* v. *Stork Boxmeer N.V. and Stork Inter-America Corp.*

3,250,265. (See 2,800,744.)

3,277,515. (See 3,218,668.)

3,279,796, R. G. Holman, HOLLOW BALL WITH REINFORCING WINDINGS, **filed** July 13, 1972, D.C., C.D. Calif. (Los Angeles), Doc. 72–1594–LTL, *AMF Voit, Inc.* v. *Dart Industries, Inc.*

3,321,081, A. H. Willinger, AQUARIUM FILTER APPARATUS, **filed** Aug. 19, 1969, D.C.N.J. (Newark), Doc. 993–69, *Aquariums, Inc.* v. *National Aquarium Supplies and Accessories, Inc. and Robert Newsteder.* Consent order of dismissal of action, May 24, 1972.

3,327,500, J. A. Currier, KNITTED PRODUCTS, **3,340,706,** same, METHODS AND MACHINES FOR STOCKING PRODUCTION, **filed** Apr. 4, 1969, D.C., S.D.N.Y., Doc. 69–C–1388, *Faigenbaum Machinery, Inc.* v. *Scott & Williams Incorporated.* Opinion #38600, the motions to transfer are granted; the motion to sever is denied, June 26, 1972.

3,332,650, Urmetz and Carpenter, BOTTOM RING-WIPER, STRIP ASSEMBLY AND METHOD OF MAKING IT; **3,477,493,** Charman and Middaugh, METHOD OF MAKING A REFRACTORY HOT TOP PANEL INSERT; **3,478,999,** same, REFRACTORY PANEL UNIT WITH HINGE MEANS AND FRANGIBLE PORTIONS, **filed** June 26, 1972, D.C., E.D. Wis. (Milwaukee), Doc. 72–C–376, *Oglebay Norton Company* v. *Universal Refractories Corporation.*

3,340,706. (See 3,327,500.)

3,381,302, Reimus and Saporito, FREEZE CONCENTRATION OF COFFEE EXTRACT, **filed** June 18, 1968, D.C. Del. (Wilmington), Doc. 3566, *General Foods Corporation* v. *Struthers Scientific and International Corporation.* Order of dismissal on consent of the parties, Feb. 23, 1972.

3,404,007, J. G. Muller, **FREEZE DRIED COFFEE PROCESS AND PRODUCT,** filed Feb. 3, 1968, D.C. Del. (Wilmington), Doc. 3666, *Struthers Scientific & International Corp.* v. *General Foods Corporation.* Order of dismissal on consent of the parties signed by Judge James L. Latchum, Feb. 23, 1972.

3,466,818, B. Bowman, **METHOD OF MANUFACTURING BRICKS, TILES, COBBLESTONES AND THE LIKE DIRECTLY ON THE GROUND TO BE COVERED,** filed June 6, 1972, D.C., N.D. Calif. (San Francisco), Doc. C-72-1038 AJZ, *Bomanite Corporation* v. *Fred Sahadi, Pittsburgh-Des Moines, The Prune Yard.*

3,411,501, S. Greenberg, **THERMOPLASTIC MOUTHPIECE AND METHOD OF MAKING SAME,** filed Apr. 27, 1972, D.C., E.D. Pa. (Philadelphia), Doc. CA-72-832, *Samuel Greenberg and Right-Gard Corporation* v. *Croydon Plastics Co., Inc. et al.*

3,473,801, Morris and McDonald, **GROUND LEAKAGE DIFFERENTIAL PROTECTIVE APPARATUS; 3,506,906,** D. W. Nestor, **GROUND FAULT CIRCUIT INTERRUPTER WITH INADVERTENT GROUND SENSOR,** filed Nov. 15, 1971, D.C., N.D. Ill. (Chicago), Doc. 71c2744, *Harvey Hubbell, Inc.* v. *Rucker Co. et al.*

3,477,493. (See 3,332,659.)

3,478,809. (See 3,332,659.)

3,506,906. (See 3,473,001.)

3,506,801, R. J. Kavanaugh, **DOUBLE CLAW TOOTH STATOR SYNCHRONOUS AND STEPPING MOTOR WITH INDICATOR,** filed May 22, 1972, D.C., N.D. Ill. (Chicago), Doc. 72c1274, *North American Philips Corp.* v. *Molon Motor & Coil Corp.*

3,517,773. (See 3,052,319.)

3,539,228, P. T. Davison, **MAGNETIC CLOTHESPIN,** filed May 30, 1972, D.C., N.D. Tex. (Dallas), Doc. CA-3-5912-C, *Hoz-Pin Corporation* v. *Numo Mfg. Company Inc. et al.*

3,552,252, Maxey, Montague, Leyde and Bryan, **VENEER DEFECT DETECTOR AND CLIPPER CONTROL.** filed Apr. 19, 1971, D.C. Oreg. (Portland), Doc. C-71-263, *The Black Clawson Company* v. *Morvue, Inc.*

3,563,850, A. J. Fink, **DISPOSABLE CULTURE DEVICE,** filed May 5, 1972, D.C., N.D. Calif. (San Francisco), Doc. C-72-806 SW, *Aaron J. Fink* v. *Smith Kline & French Laboratories and John Wentz Does I thrue III inclusive.* Same, filed June 15, 1972, D.C., N.D. Calif. (San Francisco), Doc. C-72-1110 OJC, *Aaron J. Fink* v. *Smith Kline and French Laboratories.*

3,566,982, Share, Share and Share, **WELL POINT SYSTEM,** filed May 5, 1972, D.C., M.D. Fla. (Jacksonville), Doc. 72-326-C, *Stanley-Jackson Corporation* v. *Griffin Wellpoint Corp. and Griffin Wellpoint Corp. (Fla.).*

3,582,084, Ryan and Chang, **DEVICE FOR REPRODUCING RECORDED SOUNDS IN TOYS,** filed Oct. 18, 1971, D.C., S.D.N.Y., Doc. 71-C-4536, *Mattel, Inc.* v. *Ideal Toy Corporation.*

3,587,619, J. L. Krechel, **COMPRESSOR UNLOADER AND CHECK VALVE UNIT,** filed Aug. 19, 1971, D.C., W.D. Pa. (Erie), Doc. C.A. 68-71, *Joseph L. Krechel* v. *Air-Con, Inc., Wolfe Metal Products Corp.* Order entered dismissing case without prejudice subject to the provisions of a settlement agreement, Apr. 26, 1972.

3,588,391, Banathy, Rosenski and Sechrist, **PLUG-IN TWENTY-FOUR HOUR TIME SWITCH,** filed Apr. 17, 1972, D.C., N.D. Ill. (Chicago), Doc. 72c964, *International Register Co.* v. *McGraw-Edison Co.* Ordered, action be dismissed without prejudice, June 9, 1972.

3,589,660, B. P. Dunckel, **LIGHTING FIXTURE HANGER,** filed May 19, 1972, D.C., N.D. Ill. (Chicago), Doc. 72c1261, *National Service Industries, Inc.* v. *Harvstone Mfg. Corp.*

3,594,021, R. M. Williams, **EXPANSION JOINT,** filed Apr. 19, 1972, D.C., W.D.N.C. (Charlotte), Doc. C-C-72-76, *Charlotte Pipe and Foundry Company* v. *Genova Products, Inc.*

3,595,438, Daley and Miller, **AUTOMATIC DETERGENT DISPENSER SYSTEM,** filed Jan. 11, 1972, D.C., N.D. Ill. (Chicago), Doc. 72c81, *Economics Laboratory Inc.* v. *Calgon Corporation.*

Re. 24,387. (See 3,128,737.)

D. 193,989. (See 3,174,114.)

Erratum

In the OFFICIAL GAZETTE of June 20, 1972, vol. 899, No. 3, page TM 132, paragraph 2, beginning with 2,715,309 under Patent Suits should be deleted and the following substituted under Trademark Suits:

Reg. No. 673,554 (BAN-LON), Joseph Bancroft & Sons Co., filed Feb. 4, 1972, D.C., W.D.N.C. (Charlotte), Doc. C-72-30, *Joseph Bancroft & Sons Co.* v. *Jesco Kitwear Corporation and Jessee Halperin.*

RENE D. TEGTMEYER, Assistant Commissioner for Appeals, Legislation and Trademarks

C. M. WENDT, Director, Trademark Examining Operation

TRADEMARK EXAMINING DIVISION, EXAMINERS AND TRADEMARK CLASSES UNDER EXAMINATION	Oldest Dates*	
	New	Amendment Filed
(I) L. J. BETTENDORF, Classes 2, 3, 4, 5, 7, 8, 9, 10, 11, 17, 27, 28, 30, 32, 33, 37, 38, 39, 40, 41, 42, 43, 50; Certification Marks, Classes A and B	12-8-71	8-7-72
(II) F. H. WETHERBEE, Classes 1, 6, 15, 18, 45, 46, 47, 48, 49, 51, 52; Collective Membership Mark, Class 200	11-24-71	8-24-72
(III) C. R. FOWLER, Classes 19, 21, 23, 26, 31, 34, 35, 36, 44	8-23-71	9-1-72
(IV) M. E. ABRAMSON, Classes 12, 13, 14, 16, 20, 22, 24, 25, 29; Service Marks, Classes 100, 101, 102, 103, 104, 105, 106, 107	8-5-71	8-7-72
Renewals (All Classes)	9-25-72	
Sec. 12(c) Publications (All Classes)	10-3-72	

*As of October 31, 1972.

TRADEMARKS
NOTICES

Errata

In the OFFICIAL GAZETTE of Aug. 15, 1972 at page TM 198, 941,053 should be listed in Class 51 rather than Class 50.

In the OFFICIAL GAZETTE of Sept. 19, 1972 at page TM 188 under 943,070 "SN 365,053" should be *SN 365,593;* at page TM 192 under 943,256 "SN 386,363" should be *SN 386,353;* at page TM 193 under 943,329 "SN 398,747" should be *SN 398,474.*

In the OFFICIAL GAZETTE of Oct. 3, 1972 at page TM 38 under 943,896 "SN 383,831" should be *SN 395,093.*

In the OFFICIAL GAZETTE of Oct. 10, 1972 at page TM 105 under 944,869 "SN 394,067" should be *SN 395,067.*

Trademark Suits

Notices under 15 U.S.C. 1116; Trademark Act of July 5, 1946

Reg. No. 66,521(a) (SERGEANT'S), A. H. Robins Company, Inc.; **Reg. No. 223,439,** same; **Reg. No. 504,266,** same; **Reg. No. 510,446,** same; **Reg. No. 513,994,** same; **Reg. No. 513,995,** same; **Reg. No. 521,242,** same; **Reg. No. 527,778** (SERGEANT'S SKIP-STAIN), same; **Reg. No. 533,069** (SERGEANT'S), same; **Reg. No. 584,244** (SERGEANT'S FOR DOGS LINED FOR RED AND YELLOW), same; **Reg. No. 598,391** (SERGEANT'S AND PANEL DESIGN), same; **Reg. No. 599,769** (SERGEANT'S AND PANEL DESIGN LINED FOR RED AND YELLOW), same; **Reg. No. 617,996** (SERGEANT'S E-Z-GROOM), same; **Reg. No. 816,443** (SERGEANT'S AND DESIGN), same, filed Apr. 11, 1972, D.C., E.D. Mo. (St. Louis), Doc. 72C227(A), *Miller-Morton Company* v. *Display Merchandising, Inc.* Plaintiff dismisses its cause without prejudice at its costs, July 25, 1972.

Reg. No. 66,521(b) (SERGEANT'S), A. H. Robins Company, Inc.; **Reg. No. 223,439,** same; **Reg. No. 504,266,** same; **Reg. No. 510,446,** same; **Reg. No. 513,994,** same; **Reg. No. 513,995,** same; **Reg. No. 521,242,** same; **Reg. No. 527,778** (SERGEANT'S SKIP-STAIN), same; **Reg. No. 533,069** (SERGEANT'S), same; **Reg. No. 584,244** (SERGEANT'S FOR DOGS LINED FOR RED AND YELLOW), same; **Reg. No. 598,391** (SERGEANT'S AND PANEL DESIGN), same; **Reg. No. 599,769** (SERGEANT'S AND PANEL DESIGN LINED FOR RED AND YELLOW), same; **Reg. No. 617,996** (SERGEANT'S E-Z GROOM), same; **Reg. No. 816,443** (SERGEANT'S AND DESIGN), same, filed Apr. 11, 1972, D.C., E.D. Mo. (St. Louis), Doc. 72C228(1), *Miller-Morton Company* v. *Marketing Specialists, Inc.* Stipulation for dismissal filed; case dismissed without prejudice at plaintiff's costs, July 25, 1972.

Reg. No. 223,439. (See Reg. No. 66,521.)

Reg. No. 379,814 (STREAMLINE MODEL), Wilson Sporting Goods Company; **Reg. No. 382,480** (WILSON WIN-SUM PUTTER), same; **Reg. No. 760,275** (WILSON MULTI-POWERED), same; **Reg. No. 782,071** (WILSON), same; **Reg. No. 788,107,** same; **Reg. No. 788,828,** same; **Reg. No. 796,780,** same; **Reg. No. 899,120** (WILSON JET), same, filed July 27, 1972, D.C., N.D. Ill. (Chicago), Doc. 72c1852, *Wilson Sporting Goods Company* v. *Wilson's Golf and Sporting Goods, David Wilson, Harry Matles and Thomas J. Vento.*

Reg. No. 382,480. (See Reg. No. 379,814.)

Reg. No. 405,714 (AMP), AMP Inc.; **Reg. No. 539,253** (AMP-O-LECTRIC), same; **Reg. No. 559,403** (AMP), same; **Reg. No. 624,890,** same; **Reg. No. 631,664,** same; **Reg. No. 644,586,** same; **Reg. No. 677,615,** same; **Reg. No. 690,480,** same; **Reg. No. 693,115,** same; **Reg. No. 717,831,** same; **Reg. No. 717,833,** same; **Reg. No. 717,870,** same; **Reg. No. 747,195,** same; **Reg. No. 788,360,** same; **Reg. No. 812,073,** same; **Reg. No. 897,731,** same; **Reg. No. 934,158,** same, filed Aug. 1, 1972, D.C., W.D.N.C. (Charlotte), Doc. C-C-72-160, *AMP Inc.* v. *Howard J. Foy, Jr., Cyrus L. Foy, and AMP Electric Company.*

Reg. No. 501,154 (SACRO-EASE), McCarty's, filed Aug. 11, 1972, D.C., N.D. Ill (Chicago), Doc. 72c1099, *Associated Mills, Inc.* v. *McCartys, Inc.*

Reg. No. 504,266. (See Reg. No. 66,521.)

Reg. No. 510,446. (See Reg. No. 66,521.)

Reg. No. 513,994. (See Reg. No. 66,521.)

Reg. No. 513,995. (See Reg. No. 66,521.)

Reg. No. 519,429 (ARMSTRONG), Armstrong Cork Company; **Reg. No. 523,396** [(A)RMSTRONG], same; **Reg. No. 903,933** (ARMSTRONG AND DESIGN), same, filed Aug. 4, 1972, D.C., W.D. Pa. (Pittsburgh), Doc. CA 72-647, *Armstrong Cork Company* v. *Armstrong Carpet Company, Armstrong Construction Company and Alan L. Levenson.*

Reg. No. 521,242. (See Reg. No. 66,521.)

Reg. No. 523,396. (See Reg. No. 519,429.)

Reg. No. 527,778. (See Reg. No. 66,521.)

Reg. No. 533,069. (See Reg. No. 66,521.)

Reg. No. 539,253. (See Reg. No. 405,714.)

Reg. No. 544,778 (BLUM'S), Blum's of San Francisco, Inc.; **Reg. No. 910,757,** same, filed Feb. 8, 1972, D.C., S.D.N.Y., Doc. 72-C-586, *Blum's of San Francisco, Inc.* v. *Blum's of New York City, Inc.* Consent judgment: defendants have infringed; plaintiff is owner of mark; corporate defendants with the exception of Blum's of N.Y.C., Inc. granted permission to continue to use presently existing stock marked with Blum's to and including Oct. 21, 1972, provided that no exterior building sign displaying Blum's shall be continued in use after Oct. 6, 1972. Except as provided, defendants are enjoined, Aug. 8, 1972.

Reg. No. 559,403. (See Reg. No. 405,714.)

Reg. No. 584,244. (See Reg. No. 66,521.)

Reg. No. 592,331 (MANPOWER), Manpower, Inc.; **Reg. No. 659,924** (SALESPOWER), same; **Reg. No. 672,305** (MANPOWER), same; **Reg. No. 749,437** (MANPOWER), same; **Reg. No. 757,515** (WOMANPOWER), same; **Reg. No. 758,221** (TRAVELPOWER), same; **Reg. No. 721,501** (MANPOWER), same, filed Mar. 29, 1972, D.C., M.D. Fla. (Jacksonville), Doc. 72-224-C-J, *Manpower, Inc.* v. *Girl Power, Inc.* Consent judgment, June 12, 1972.

Reg. No. 598,391. (See Reg. No. 66,521.)

Reg. No. 599,769. (See Reg. No. 66,521.)

Reg. No. 617,906. (See Reg. No. 66,521.)

Reg. No. 624,890. (See Reg. No. 405,704.)

Reg. No. 631,064. (See Reg. No. 405,714.)

Reg. No. 644,586. (See Reg. No. 405,714.)

Reg. No. 659,924. (See Reg. No. 592,331.)

Reg. No. 661,163(a) (EXECUTIVE TRAVEL), Executive Travel Services, Inc., filed Feb. 23, 1972, D.C., E.D. Mich. (Detroit), Doc. 47866, *Executive Travel Services, Inc.* v. *Diners/Fugazy Travel & Incentive Corp.*

Reg. No. 661,163(b) (EXECUTIVE TRAVEL), Executive Travel Services, Inc., filed July 8, 1970, D.C., E.D. Mich. (Detroit), Doc. 35093, *Daniel J. McCarthy and Executive Travel Services, Inc.* v. *Milford Boersma and Diners/Fugazy Travel, Inc.* Consent judgment, dismissed with prejudice, Nov. 27, 1971.

Reg. No. 672,385. (See Reg. No. 592,331.)

Reg. No. 673,836 (BERTRAM), Ernst und Wilhelm Bertram Fabrik Phototechnischer Messgeraete; **Reg. No. 790,248,** same, Bertram Yacht Corp.; **Reg. No. 822,781** (BERTRAM AND DESIGN), same, filed Nov. 8, 1971, D.C., C.D. Calif. (Los Angeles), Doc. 71-2603-EC, *Bertram Yacht Corp. and Whittaker Corp.* v. *Richard Bertram & Co. and Richard H. Bertram.*

Reg. No. 677,615. (See Reg. No. 405,714.)

Reg. No. 690,459. (See Reg. No. 405,714.)

Reg. No. 693,115. (See Reg. No. 405,714.)

Reg. No. 717,831. (See Reg. No. 405,714.)

Reg. No. 717,823. (See Reg. No. 405,714.)

Reg. No. 717,870. (See Reg. No. 405,714.)

Reg. No. 721,561. (See Reg. No. 592,331.)

Reg. No. 747,195. (See Reg. No. 405,714.)

Reg. No. 749,437. (See Reg. No. 592,331.)

Reg. No. 757,515. (See Reg. No. 592,331.)

Reg. No. 758,221. (See Reg. No. 592,331.)

Reg. No. 760,375. (See Reg. No. 379,814.)

Reg. No. 782,971. (See Reg. No. 379,814.)

Reg. No. 788,107. (See Reg. No. 379,814.)

Reg. No. 788,360. (See Reg. No. 405,714.)

Reg. No. 788,838. (See Reg. No. 379,814.)

Reg. No. 790,248 (BERTRAM), Bertram Yacht Corp., D.C., S.D. Fla. (Miami), Doc. 71-1916-C-JE, *Richard H. Bertram et al.* v. *Bertram Yacht Corp. et al.* Ordered cause is dismissed, controversy contained herein to proceed under Case Number 72-195-C-JE, June 13, 1972.

Reg. No. 790,248. (See Reg. No. 673,836.)

Reg. No. 796,780. (See Reg. No. 379,814.)

Reg. No. 812,075. (See Reg. No. 405,714.)

Reg. No. 812,359 (GRANDPA PIDGEON AND DESIGN), Grandpa Pidgeon's Inc.; **Reg. No. 825,465,** same; **Reg. No. 834,977** (GRANDPA), same; **Reg. No. 900,947** (GRANDPA'S), same, filed July 24, 1972, D.C., E.D. Mo. (St Louis), Doc. 72C444(a), *Grandpa Pidgeon's Inc.* v. *Tri-State Specialties, Inc. and B. Lewis Keach.*

Reg. No. 816,443. (See Reg. No. 66,521.)

Reg. No. 820,859 (MORRISON'S BIS-KITS), The Morrison Milling Company; **Reg. No. 830,710,** same; **Reg. No. 838,010** (MORRISON'S), same; **Reg. No. 918,124** (MORRISON'S CORN-KITS), same, filed June 5, 1972, D.C., E.D. Tex. (Sherman), Doc. 2072, *The Morrison Milling Company* v. *Morrison Inc.*

Reg. No. 823,731. (See Reg. No. 673,836.)

Reg. No. 825,465. (See Reg. No. 812,359.)

Reg. No. 830,710. (See Reg. No. 820,859.)

Reg. No. 838,010. (See Reg. No. 820,859.)

Reg No. 841,046 (YOUR FATHER'S MUSTACHE), Your Father's Mustache International, Inc., filed Aug. 3, 1972, D.C., S.D.N.Y., Doc. 72-3302, *Your Father's Mustache International, Inc.* v. *Arnart Imports, Inc.*

Reg. No. 854,197 (HALLMARK EDITIONS), Hallmark Cards, Inc., filed July 6, 1972, D.C., C.D. Calif. (Los Angeles), Doc. 72-1542-DWW, *Hallmark Cards, Inc.* v. *Hallmark of Hollywood, Inc. et al.* Consent judgment of permanent injunction order thereon that defendants are permanently enjoined, Aug. 9, 1972.

Reg. No. 884,977. (See Reg. No. 812,359.)

Reg. No. 897,731. (See Reg. No. 405,714).

Reg. No. 899,120. (See Reg. No. 379,814.)

Reg. No. 900,947. (See Reg. No. 812,359.)

Reg. No. 902,157 (GLOMERA), Glomera Aktiengesellschaft, filed Aug. 10, 1972, D.C. Oreg. (Portland), Doc. C-72-643, *Glomera Ltd.* v. *William Lillebo, Delbert Palmer and Fire-Glo Industries, Inc.*

Reg. No. 903,953. (See Reg. No. 519,429.)

Reg. No. 910,757. (See Reg. No. 544,773.)

Reg. No. 918,124. (See Reg. No. 820,859.)

Reg. No. 934,158. (See Reg. No. 405,714.)

MARKS PUBLISHED FOR OPPOSITION

SECTION 1

The following marks are published in compliance with section 12(a) of the Trademark Act of 1946. Application for the registration of these marks in more than one class has been filed as provided in section 30 of said act as amended by Public Law 772, 87th Congress, approved Oct. 9, 1962, 76 Stat. 769. Opposition under section 13 may be filed within thirty days of the date of this publication. See Rules 2.10 to 2.105.

A separate fee of twenty-five dollars for opposing each mark in each class must accompany the opposition.

[NOTE: For publication of marks presented in applications for registration in one class, see section 2.]

SN 361,163. Safelite Industries, Inc., Wichita, Kans., assignee of Royal Industries, Inc., Pasadena, Calif. Filed May 28, 1970.

SAFELITE

Class 19—Vehicles

For Windshields, Rear and Front, for Motor Vehicles for Both Automobiles and Trucks (Int. Cl. 12).

Class 33—Glassware

For Laminated-Tempered Safety Glass (Int. Cl. 21).

First use in or about August 1951.

SN 366,096. SCM Corporation, New York, N.Y. Filed July 24, 1970.

SCM

Owner of Reg. Nos. 788,222 and 774,333.

Class 1—Raw or Partly Prepared Materials

For Pitch, Terpene Resins, Clays and Minerals (Int. Cls. 1, 2, and 19).

First use April 1968.

Class 4—Abrasives and Polishing Materials

For Paste Wax Pads and Floor Wax (Int. Cl. 3).

First use September 1968.

Class 5—Adhesives

For Floor Tile Adhesives (Int. Cl. 1).

First use September 1967.

Class 6—Chemicals and Chemical Compositions

For Tall Oils, Rosin Oils, Terepene Alcohols, Esters, and Carbonyl Compounds for Use as Flavors, Aromas, and as Chemical Intermediates; Electrostatic Printing Developing Solutions Comprising Dispersants, Replenishers and Toners; Pigments, Colors, Dyes, Oxides, Mill Additives in the Nature of Inorganic Chemicals, Inorganic Chemicals in the Nature of Finely-Divided Titanium Pigments, Cadmium Pigments, Selenium Pigments, and Titanium Dioxide for Ceramic Use; Metal Powders for Chemical Use (Int. Cls. 1 and 2).

First use May 17, 1962.

Class 11—Inks and Inking Materials

For Printing Materials Comprising Ink Ribbons, Carbon Ribbons and Carbon Papers (Int. Cl. 16).

First use Oct. 18, 1960.

Class 12—Construction Materials

For Frits, Glazes, Ceramic Coatings, Glass Colors Ceramic Colorants, Ceramic Stains, Porcelain Enamels, All for Application to Ceramic and Porcelain Manufacture Wherein the Coating Is Fired Upon the Substrate; Adhesives and Sealants for Bonding and/or Adhering All Common Building Materials and Surfaces in the Construction Industry, Such as Wall Panels, Floors, Roofs, Siding, Blocks, Stripe, Studs; Construction Adhesives Such as Spackling Compound, Ceramic Tile Adhesive, Sealants, Grout Mastic, and Fillers for Cracks, Crevices, Joints, and for General Construction Use; Masonry Material Such as Mortar (Int. Cls. 1 and 19).

First use September 1967.

Class 14—Metals and Metal Castings and Forgings

For Non-Ferrous and Ferrous Metal Powders, Metal Alloy Powders, Metal Oxide Powders for Application in the Metallurgical Arts Including Compacting and Metal Working, and as Brazing Pastes for Joining Metal (Int. Cl. 6).

First use Jan. 1, 1969.

Class 15—Oils and Greases

For Bearing Lubricant, Chain Lubricant and Electrically Conductive Lubricant (Int. Cl. 4).

First use March 1966.

Class 16—Protective and Decorative Coatings

For Protective and Decorative Coating and Impregnating Materials in the Nature of Paints, Varnishes, Enamels, Lacquers, Stains; Fillers and Sealers in the Nature of Paints, Primers; Water Dispersible Paint Concentrates, Tinting Bases, Toners and Paint Thinners, Corrosion-Resistant Coating, Synthetic Resins for Coating and Moulding Uses in the Nature of Paint, and Chemical Conversion Coatings Which Consist of Two or More Components Such as High Molecular Weight Polymeric Films or Crosslinking Polymers That Interact Chemically To Form a Strongly Adherent Highly Chemical Resistant Coating (Int. Cl. 2).

First use October 1966.

Class 21—Electrical Apparatus, Machines, and Supplies

For Electrical Household Appliances—Namely, Irons, Toasters, Coffeemakers, Juicers, Blenders, Drink Mixers, Vacuum Cleaners and Accessories Therefor, Floor Polishers and Accessories Therefor, Rug Cleaners, Liquid Pickup Attachments for Vacuum Cleaners, Vacuum Cleaner and Liquid Pickup Combination Units; Communications Equipment—Namely, Teleprinters (Int. Cl. 7).

First use Sept. 20, 1966.

Class 23—Cutlery, Machinery, and Tools, and Parts Thereof

For Typewriters, Paint Scrapers, Ice Crushers, and Can Openers (Int. Cls. 8 and 16).

First use Nov. 16, 1959.

Class 26—Measuring and Scientific Appliances

For Adding Machines, Photocopy Machines, Data Processing Machines and Calculating Machines (Int. Cl. 9).

First use Mar. 4, 1960.

Class 29—Brooms, Brushes, and Dusters

For Paint Brushes and Rollers, Optical Mirror and Lens Cleaner Cloth (Int. Cls. 16 and 21).

First use April 1968.

Class 31—Filters and Refrigerators

For Coffee Filters and Ice Cream Freezers (Int. Cl. 11).

First use August 1968.

Class 37—Paper and Stationery

For Electrostatic Copy Papers, Adding Machine Tapes, Memo Pads, Writing Tablets, Stenographer Notebooks, Notebook Paper, Legal Pads, Letterheads, School Supplies Such as Notebook Filler Paper, Ruled Paper, Memo Fillers and Tablets, Scratch Pads, Loose Leaf Organizers, Typing Paper, Wirebound Notebooks, Notebook Binders, Theme Books for Notebook Portfolios, Mimeograph Paper, Printing Paper, Publishing Paper, Coated and Uncoated Book Paper, Art Paper, Index Cards, Poster Boards, Portfolio Folders, Envelopes; Unprinted Tags, Stickers, Folders and Seals; Partially Printed Gummed Designer Seals; Business Paper, Business Forms, Business Envelopes, Data Processing Forms, Sales Slips, Invoices, Interleaved Carbon and Copy Sheets, and Cleaning Tissue (Int. Cl. 16).

First use May 17, 1962.

Class 38—Prints and Publications

For All Occasion Greeting Cards; Fully Printed Seals, Stickers and Tags (Int. Cl. 16).

First use June 1968.

Class 46—Foods and Ingredients of Foods

For Seasoning Blends in the Nature of Spices, Herbs, Seeds, Seasoning Salts; Food Flavoring Extracts and Imitation Flavors for Culinary Use; Sauces, Gravy Mix Bases, Celery Flakes, Dehydrated Bell Peppers and Chives, Maraschino Cherries, Edible Cake Decorations, Coconut Products Such as Packaged and Canned, Shredded, Flaked, and Creamed Coconut; Onion Products, Such as Granulated, Sliced, and Chopped Onion, Liquid Onion, Onion Salt; Potato Products, Such as Canned Potato Sticks, Potato Salad; Canned Macaroni and Tuna Salad; Fresh Frozen Foods—Namely, Meats, and Frozen Dinner, Namely, Beef Products Such as All Cuts of Beef and Steaks, Patties, Meat Balls, Ground Beef, Liver, Meat Loaf, Pizzaburgers, Veal Meat Products, Sloppy Joes, Chili Con Carne, Beef Stew; Pork Meat Products, Such as Pork Chops, Sliced Pork, Pork Steaks; Seafood Products Such as Frozen Fish, Shrimp, Canned Sardines; Poultry Products, Such as Fresh Frozen and Precooked Chicken, Chicken Dinners, Including Boneless Chicken, Chicken Cordon Bleu, Chicken Croquette; French Pastry; Meat, Fish, Poultry and Cheese Hors d'Oeuvre, Frozen Canapes, Frozen Dough, Pickle Products in Jars, Such as Sweet Pickles, Relish, Dill Pickles, Cauliflower; Olive Products Such as Stuffed and Pitted Olives, Olive Oil, Plain Olives; Shortening and Edible Fats and Oils Made from Vegetable Oils and Animal Meat Fats; Emulsifier Type Shortening; All for Bulk and Consumer Users (Int. Cls. 29 and 30).

First use October 1967.

Class 52—Detergents and Soaps

For Window Cleaner and Floor Cleaner, Floor Shampoo, Wax Remover, and Paint Remover (Int. Cl. 3).

First use May 1964.

SN 366,765. Schumag Schumacher Metallwerke Gesellschaft mit beschrankter Haftung, Aachen, Germany. Filed July 31, 1970.

Owner of German Reg. No. 858,093, dated Dec. 12, 1968.

Class 13—Hardware and Plumbing and Steam-Fitting Supplies

For Perforating Pins, Ejector Pins, Textile Pins, Gill, Combing, Card and Hackle Pins, and Small Ironware (Int. Cl. 6).

Class 14—Metals and Metal Castings and Forgings

For Form and Precision Parts of Steel—Namely, Stainless Steel and Non-Ferrous Metals, Also Hardened, Ground, Lapped, Highly Polished, With Recesses, Bores, or Plains; Rolled and Cast Construction Unit, Castings for Machinery Building, Wire Articles (Int. Cl. 6).

Class 23—Cutlery, Machinery, and Tools, and Parts Thereof

For Machines for Processing Steel and Non-Ferrous Metals—Namely, Drawing, Cutting, Straightening and Polishing Machines, Coil Opening and Pre-Straightening Machines, Centerless Grinding and Polishing Machines, Also for Bars and Tubes, Profile Straightening Machines, Cutting-to-Length and Chamfering Machines, Pancake Coilers for Tubes and Push-Pointing Machines, Automatic Machinery for Above; Parts for the Above Automatic Machinery; Cable Pulling Sheathing Tools and Sheathed Cable Crimping Attachments; Machines for the Needle Trade—Namely, Mold-Type Grinding Machines, Point Cutting Machines, Automatic Burr Grinding Machines, Automatic Mounting Machines, Automatic Enveloping Machines, Hypodermic Needle Pointing Machines, Hypodermic Needle Deburring Machines and Hypodermic Needle Knurling Machines; Packing Machines, Machines for the Automatic Wrapping of Coils, Bars, Bar Bundles, Tubes, Tube Bundles and Profile Bars, Also as Bundling Machine; Standard Parts Manufacturing Machines—Namely, Plane Grinding Machines, Abrasive and Cutting-Off Machines, Also Automatic Ones, End Grinding Machines, Bevel Grinding Machines, Automatic Devices for Eccentric Presses for Hot-Working Ejector Pins and Punches; Bar Pointing Machines; Press Bolt Drilling Automats; Breaking and Turning Machines; Tube Ends Processing Machines; Tube Ends Milling Automats; Circular Cold Saws; Tube End Saws; Tube Stamping and Ring Cutting Machines; Cooling Bed Installations, Comprising a Steel Construction With Transport Roller Paths, Cross Conveying Chains and Drives; Heavy-Duty Multiple Saws; Tube Separating Lines, Comprising a Multiple Tube Separating Machine With Feeding and Delivery Roller Paths and Cross Conveying Chains and Drives; Die Sets; Components for Hydraulic Pumps; Punches, Engraving Tools; Needles, Bearing Needles; and Tools (Int. Cl. 7).

Class 26—Measuring and Scientific Appliances

For Machines Used in the Cable Industry—Namely, Cable Length Measuring Devices; Tube Testing Devices; Electromechanical Measuring Devices (Int. Cl. 9).

SN 375,687. National Mfg. & Stamping Co., Jefferson, Iowa. Filed Nov. 10, 1970.

IDEAL

Class 12—Construction Materials

For Farm Gates (Int. Cl. 6).

First use on or about May 1, 1964.

Class 34—Heating, Lighting, and Ventilating Apparatus

For Trash Burners, Electric and Gas Heating Units for Farm Waterers (Int. Cl. 11).

First use on or about Dec. 31, 1950.

Class 50—Merchandise Not Otherwise Classified

For Livestock and Poultry Waterers, Livestock and Poultry Feeders, and Farrowing Crates (Int. Cl. 21).

First use 1909.

SN 375,928. Rosti Plasticfabrik A/S, Roskilde, Denmark. Filed Nov. 12, 1970.

MEPAL

Owner of Danish Reg. No. 1,706, dated May 22, 1970.

Class 2—Receptacles

For Tableware—Namely, Cups, Saucers, Plates, Platters, Bowls and Dishes Made of Plastic (Int. Cl. 21).

Class 23—Cutlery, Machinery, and Tools, and Parts Thereof

For Cutlery and Eating and Serving Utensils—Namely, Knives, Forks and Spoons Made of Plastic (Int. Cl. 8).

SN 378,766. Engins Matra, Paris, France. Filed Dec. 15, 1970.

MATRA

Owner of French Reg. No. 763,682, dated July 29, 1968.

Class 26—Measuring and Scientific Appliances

For Optical Unit for Photogrammetry (Int. Cl. 9).

Class 36—Musical Instruments and Supplies

For Magnetic Tape Recorders (Int. Cl. 9).

SN 381,298. Pool City, Inc., Pittsburgh, Pa. Filed Jan. 18, 1971.

POOL CITY

Class 6—Chemicals and Chemical Compositions

For Swimming Pool Chemical Test Kits Which Include Acids Mineral, Thiosulphate and Phenol Red; and Chlorine Additives for Swimming Pools (Int. Cl. 1).
First use May 28, 1964.

Class 12—Construction Materials

For Swimming Pools and Swimming Pool Accessories—Namely, Swimming Pool Covers (Int. Cl. 19).
First use in May 1964.

SN 383,029. Dickson Jenkins Manufacturing Company, Incorporated, Fort Worth, Tex. Filed Feb. 5, 1971.

Owner of Reg. No. 533,313.

Class 28—Jewelry and Precious-Metal Ware

For Western Jewelry (Int. Cl. 14).

Class 39—Clothing

For Socks and Belts (Int. Cl. 25).

First use November 1970.

SN 385,546. Metal Construction Services Corp., Baltimore, Md. Filed Mar. 5, 1971.

TEMREC

Class 6—Chemicals and Chemical Compositions

For Chemical Composition Used as a Surface Coating To Prevent or Control Wear From Abrasion or Corrosion by Weather, Soil Acids, Salt Water, Heat or the Like (Int. Cl. 1).
First use April 1970.

Class 12—Construction Materials

For Ferrous Metals Construction Materials Coated With a Chemical Composition Used as a Surface Coating To Prevent or Control Wear From Abrasion or Corrosion by Weather, Soil Acids, Salt Water, Heat or the Like (Int. Cl. 6).
First use June 27, 1968.

Class 103—Construction and Repair

For Applying Coatings to Metal Surfaces of Others To Prevent or Control Wear From Abrasion or Corrosion by Weather, Soil Acids, Salt Water, Heat or the Like (Int. Cl. 37).
First use Apr. 28, 1967.

SN 389,067. General Electric Company, Schenectady, N.Y. Filed Apr. 14, 1971.

Class 38—Prints and Publications

For Pamphlets and Brochures Relating to Management Techniques (Int. Cl. 16).
First use Dec. 1, 1970.

Class 107—Education and Entertainment

For Conducting of Study Courses in Management (Int. Cl. 41).
First use May 29, 1970.

SN 394,773. W & F Mfg. Co. Inc., Buffalo, N.Y., assignee of Gurley Candle Company, Buffalo, N.Y. Filed June 14, 1971.

The word "Candles" is disclaimed apart from the mark as shown.

Class 15—Oils and Greases

For Candles—Namely, Dinner, Birthday, Novelty, Every-Day, Votive Light, Food Warmer, Floating and Patio Candles (Int. Cl. 4).

Class 34—Heating, Lighting, and Ventilating Apparatus

For Candleholders (Int. Cl. 11).

First use on or about Nov. 9, 1967.

SN 396,233. Prodorite Limited, Wednesbury, England. Filed June 30, 1971.

ORGLAS

Owner of British Reg. No. 827,734, dated Nov. 21, 1961.

Class 2—Receptacles

For Containers for Industrial Use, Linings for Such Containers and Covers Sold With the Containers, All Made From Glass-Fiber Reinforced Thermosetting Resinous Materials (Int. Cl. 20).

Class 50—Merchandise Not Otherwise Classified

For Covers Sold Separate From the Containers and Made of Glass-Fiber Reinforced Thermosetting Resinous Materials (Int. Cl. 20).

SN 396,372. Avon Products, Inc., New York, N.Y. Filed July 2, 1971.

FLUFF OF ROSES

Class 51—Cosmetics and Toilet Preparations

For Moisturized Body Lotion and Bubble Bath (Int. Cl. 3).

Class 52—Detergents and Soaps

For Toilet Soap (Int. Cl. 3).

First use May 18, 1971.

SN 399,134. Avon Products, Inc., New York, N.Y. Filed Aug. 3, 1971.

AVON PER SE

Owner of Reg. Nos. 296,760, 910,223, and others.

Class 51—Cosmetics and Toilet Preparations

For Cologne and Dusting Powder (Int. Cl. 3).

Class 52—Detergents and Soaps

For Toilet Soap (Int. Cl. 3).

First use June 18, 1971.

SN 408,879. Anker Werke AG, Bielefeld, Germany. Filed Nov. 29, 1971.

ADS

Owner of U.S. Reg. No. 905,844.

Class 13—Hardware and Plumbing and Steam-Fitting Supplies

For Beverage Dispensing Machines (Int. Cl. 6).

Class 21—Electrical Apparatus, Machines, and Supplies

For Data Transmission Equipment and Mailing Machines (Int. Cl. 9).

Class 26—Measuring and Scientific Appliances

For Calculators (Int. Cl. 9).

Class 36—Musical Instruments and Supplies

For Tape Devices (Int. Cl. 9).

First use Apr. 30, 1966; in commerce Feb. 1, 1970.

SN 409,390. Harzfeld's, Incorporated, Kansas City, Mo. Filed Dec. 6, 1971.

THE REVOLVING DOOR

Class 3—Baggage, Animal Equipments, Portfolios, and Pocketbooks

For Handbags (Int. Cl. 18).

Class 28—Jewelry and Precious-Metal Ware

For Jewelry (Int. Cl. 14).

Class 39—Clothing

For Ladies' Wearing Apparel—Namely, Suits, Coats, Dresses, Skirts, Slacks, Jeans, Sweaters, Blouses, Hosiery, Lingerie, Gloves, and Shoes (Int. Cl. 25).

First use Nov. 1, 1970.

SN 414,112. The Cannon Group, Incorporated, New York, N.Y. Filed Jan. 31, 1972.

Class 38—Prints and Publications

For Motion Picture Prints (Int. Cl. 9).

Class 107—Education and Entertainment

For Motion Picture Production and Distribution (Int. Cl. 41).

First use July 1, 1970.

SN 414,763. S. C. Johnson & Son, Inc., Racine, Wis. Filed Feb. 7, 1972.

SATISFY

Owner of Reg. No. 841,457.

Class 6—Chemicals and Chemical Compositions

For Fabric Softener (Int. Cl. 3).

Class 52—Detergents and Soaps

For Detergent and All Purpose Cleaning Preparations (Int. Cl. 3).

First use on or about Mar. 18, 1971.

SN 417,205. Monsanto Company, St. Louis, Mo. Filed Mar. 2, 1972.

MONSANTO

Owner of Reg. Nos. 315,300 and 546,511.

Class 6—Chemicals and Chemical Compositions

For Aromatics, Aromatic Chemicals, Essences, Compound Oils and Colors for Use in Making Up the Following: Perfumes, Toilet Waters and Colognes, Creams, Powders, Hair Dressings, Soaps, and Soap Powders (Int. Cls. 1, 2, and 3).

Class 46—Foods and Ingredients of Foods

For Food Flavors and Flavor Products—Namely, Flavors in Concentrate, Extract and Syrup Form; Flavor Bases and Emulsions; Oleoresin Blends and Mixes of Flavoring, Spices and Seasonings; Essential Oils, Salad Oils, Seed Oils, Fatty Substances and Colors, All Used for Food Purposes (Int. Cls. 2, 3, 29, and 30).

First use Aug. 9, 1971.

SECTION 2

The following marks are published in compliance with section 12(a) of the Trademark Act of 1946. Opposition under Section 13 may be filed within thirty days of the date of this publication. See Rules 2.101 to 2.105.

A separate fee of twenty-five dollars for opposing each mark in each class must accompany the opposition.

[NOTE: For publication of marks presented in a combined application for registration in more than one class, see section 1.]

Class 1—Raw or Partly Prepared Materials

SN 372,045. Toyo Boseki Kabushiki Kaisha, d.b.a. Toyobo Co., Ltd., Kita-ku, Osaka, Japan. Filed Sept. 29, 1970.

KREHA

Owner of Japanese Reg. No. 955,787, dated Mar. 28, 1972. For Synthetic Fibers (Int. Cl. 22).

SN 383,272. Scimedics, Inc., Paramount, Calif. Filed Feb. 8, 1971.

SIFOAM

For Resilient Surface Conforming Padding for Use in Mattresses and Cushions To Eliminate High Pressure Areas on a Person Resting Thereon (Int. Cl. 17).
First use Dec. 15, 1969.

SN 390,983. MSL Industries, Inc., Chicago, Ill. Filed May 3, 1971.

SUPER FLUFF!

For Synthetic Batting Material (Int. Cl. 22).
First use Mar. 12, 1971.

SN 391,684. The Bertelsen Company, Leetonia, Ohio. Filed May 11, 1971.

X-O THERM-O-CEL

For Insulating Material for Use in the Tops of Ingot Molds or Hot Tops on the Teemed Metal in the Molds To Act in Controlling the Cooling Process of the Ingots (Int. Cl. 17).
First use prior to 1950.

SN 405,656. Emhart Corporation, Hartford, Conn. Filed Oct. 21, 1971.

FLAME GUARD

For Vinyl Upholstery Material (Int. Cl. 17).
First use Sept. 30, 1971.

SN 410,145. Rohm and Haas Company, Philadelphia, Pa. Filed Dec. 13, 1971.

KORAD

Owner of Reg. No. 822,613.
For Synthetic Resinous Materials in the Form of Film, Sheets, Molding Compounds and Extrusion Compounds (Int. Cls. 1 and 17).
First use Nov. 3, 1971.

SN 410,193. Extrudyne, Inc., Amityville, N.Y. Filed Dec. 14, 1971.

EXTRU-BOARD

For Hollow Sheet Material, Constructed of Synthetic Resin and Used Primarily for the Production of Boxes (Int. Cl. 17).
First use Sept. 29, 1971.

SN 410,267. Jay Pumphrey and Paul Mason, trustees of the estate of S. B. Burnett, Fort Worth, Tex. Filed Dec. 15, 1971.

6666

For Live Cattle (Int. Cl. 31).
First use 1874.

SN 410,992. E. R. Carpenter Company, Inc., Richmond, Va. Filed Dec. 23, 1971.

QUALUX

For Polyurethane Foam (Int. Cl. 17).
First use Nov. 30, 1971.

SN 412,800. B.I.P. Chemicals Limited, Warley, England. Filed Jan. 17, 1972.

SCARAB

Owner of British Reg. No. 550,468, dated Apr. 18, 1934.
For Thermosetting and Thermoplastic Moulding Compositions Comprising Resins Setting Under Heat and/or Pressure and Sold in the Form of Powder, Granules, Rods, Tubes, Sheets, Slabs, or Blocks (Int. Cls. 1 and 17).

SN 412,926. Ametek Inc., d.b.a. Westchester Plastics, Mamaroneck, N.Y. Filed Jan. 17, 1972.

WESTLENE

For Polymer Plastic Compound Normally Supplied in Pellet Form for Plastic Fabricators (Int. Cl. 1).
First use Oct. 1, 1971.

SN 412,933. Amtek Inc., d.b.a. Westchester Plastics, Mamaroneck, N.Y. Filed Jan. 17, 1972.

WESTFLEX

For Elastomeric Plastic Compound Normally Supplied in Pellet Form for Use by Plastic Fabricators (Int. Cl. 1).
First use Nov. 15, 1971.

SN 417,934. Geo. J. Ball, Inc., West Chicago, Ill. Filed Mar. 10, 1972.

CAREFREE

Owner of Reg. No. 857,263.
For Seeds for Horticultural Plants and Plants Grown Therefrom (Int. Cl. 31).
First use on or before May 15, 1967.

Class 2—Receptacles

SN 358,193. Foseco International Limited, Birmingham, England. Filed Apr. 28, 1970.

VUTITE

Priority claimed under Sec. 44(d) on British Reg. No. B952,864, dated Dec. 23, 1969.
For Packages Formed From Plastic Films (Int. Cl. 16).

SN 391,554. Dart Industries Inc., d.b.a. Thompson Industries Co., Los Angeles, Calif. Filed May 10, 1971.

styroPRODUCTS

For Plastic Food Service and Storage Containers—Namely, Cups and Tumblers, and Covers Therefor (Int. Cl. 20).
First use Mar. 26, 1971.

SN 394,742. David Douglas Co., Inc., Plymouth, Wis. Filed June 14, 1971.

DEEP COOLER

Applicant disclaims the word "Cooler" apart from the mark as shown.
For Insulated Tableware—Namely, Tumblers, Decanters, and Pitchers (Int. Cl. 21.)
First use May 17, 1971.

SN 407,926. The Firestone Tire & Rubber Company, Akron, Ohio. Filed Nov. 17, 1971.

RIB-A-TAINER

For Receptacles for Tread Rubber Stock, Which Receptacles Are Form-Welded Steel Baskets Designed To Hold Strip Rubber Used in the Manufacture of Tires, and Which Receptacles Streamline Material Handling, Come Equipped With Heavy Duty Casters and Stacking Legs and Are Collapsible for Convenient Storage and Shipment (Int. Cl. 6).
First use Oct. 26, 1971.

SN 413,529. Keyes Fibre Company, Waterville, Maine. Filed Jan. 24, 1972.

KYS-KAN

Owner of Reg. No. 408,909.
For Plant Containers of Molded Pulp and/or Resin (Int. Cl. 16).
First use Apr. 27, 1970.

Class 5—Adhesives

SN 410,567. Armak Company, Chicago, Ill., by merger and change of name from Armour Industrial Products Company, Chicago, Ill. Filed Dec. 20, 1971.

ARMAK

For Adhesives (Int. Cl. 1).
First use Nov. 18, 1971.

SN 409,418. Chelsea Industries, Incorporated, d.b.a. Ideal Tape Co., Lowell, Mass. Filed Dec. 6, 1971.

GLASTRAP

For Industrial Adhesive Strapping Tape (Int. Cl. 17).
First use Jan. 19, 1971.

Class 6—Chemicals and Chemical Compositions

SN 363,652. Givaudan Corporation, Clifton, N.J. Filed June 25, 1970.

LEMONILE

For Aroma Chemical (Int. Cl. 1).
First use Apr. 30, 1970.

SN 372,336. Georgia-Pacific Corporation, Portland, Oreg. Filed Oct. 2, 1970.

INSOL-U-25

For Agricultural Urea Formaldehyde Concentrate for Use in the Production of Fertilizers (Int. Cl. 1).
First use Dec. 9, 1968.

SN 379,946. Medical Testing Systems, Inc., Beverly Hills, Calif., assignee of Bernard McDonald, M.D., Santa Monica, Calif. Filed Dec. 31, 1970.

MAXI-FIX

For Chemical Fixative Composition for Preservation of Biological Tissue (Int. Cl. 1).
First use Oct. 12, 1970.

SN 388,068. William Eidus, Suffern, N.Y. Filed Apr. 1, 1971.

CHANGE-ME

For Moisture Indicating Absorbent Strips for Insertion Within Diapers and Surgical Dressings for Providing Visible Indication of Moisture Therein by a Change of Color in an Exposed Strip Portion (Int. Cl. 1).
First use Jan. 3, 1971.

SN 389,915. Harry B. Russell, d.b.a. The Russell Co., St. Louis, Mo. Filed Apr. 21, 1971.

SCOOT

For Dog Repellant (Int. Cl. 5).
First use Oct. 5, 1965.

SN 392,790. Kalo Laboratories, Incorporated, Quincy, Ill., by change of name from Kalo Inoculant Company, Quincy, Ill. Filed May 21, 1971.

IN

For Penetrant Tree Spray (Int. Cl. 1).
First use Mar. 31, 1971.

SN 393,281. Uniroyal, Inc., New York, N.Y. Filed May 27, 1971.

COMITE

For Miticide (Int. Cl. 5).
First use Apr. 27, 1971 or earlier.

SN 395,049. Societe des Usines Chimiques Rhone-Poulenc, Paris, France. Filed June 16, 1971.

RONSTAR

Priority claimed under Sec. 44(d) on French Reg. No. 813,200, dated Jan. 26, 1971.
For Insecticides, Fungicides, Pesticides, and Herbicides (Int. Cl. 5).

SN 397,547. Calgon Corporation, Pittsburgh, Pa. Filed July 16, 1971.

SYN-CIDE

For Industrial Chemical Preparation for Use as a Disinfectant, Deodorant, Germicide, and Fungicide (Int. Cl. 5).
First use Nov. 10, 1969.

SN 398,047. FMC Corporation, New York, N.Y. Filed July 22, 1971.

'KOMIS-11

For Chemical Additive Used in the Process of Making Paper From Wood Pulp To Prevent Pitch From Depositing Out on the Processing Equipment (Int. Cl. 1).
First use Mar. 3, 1971.

SN 399,882. E. I. du Pont de Nemours and Company, Wilmington, Del. Filed Aug. 11, 1971.

SYLEK

For Chemical Plating Baths (Int. Cl. 1).
First use June 24, 1971.

SN 400,694. Continental Oil Company, Ponca City, Okla. Filed Aug. 20, 1971.

CONOASH

Owner of Reg. No. 911,122.
For Materials for Use in Concentrating Oil Samples Prior to Trace Metal Analysis Thereof (Int. Cl. 1).
First use July 30, 1971.

SN 404,672. J. C. Penney Company, Inc., New York, N.Y. Filed Oct. 8, 1971.

FOREMOST

Owner of Reg. Nos. 254,765, 782,418, and others.
For Antifreeze and Summer Coolant (Int. Cl. 1).
First use Dec. 14, 1962.

SN 404,682. Service Industries, Philadelphia, Pa. Filed Oct. 8, 1971.

TUF-COAT

Owner of Reg. No. 739,821.
For Surface Hardening Composition for Use on Concrete, Brick, Stone, Cement, Mortar, Stucco and Plasters (Int. Cl. 1).
First use June 1944.

SN 404,694. United States Borax & Chemical Corporation, Los Angeles, Calif. Filed Oct. 8, 1971.

COBEX

For Herbicide (Int. Cl. 5).
First use Sept. 23, 1971.

SN 404,862. Purex Corporation, Ltd., Lakewood, Calif. Filed Oct. 12, 1971.

Bo·Peep

Owner of Reg. Nos. 194,880, 843,834, and others.
For Ammonia (Int. Cl. 1).
First use on or about Oct. 15, 1969.

SN 405,563. Hammond Lead Products, Inc., Hammond, Ind. Filed Oct. 20, 1971.

HALSTAB

For Chemicals for Stabilizing Polyvinyl Chloride Resins (Int. Cl. 1).
First use Oct. 11, 1971.

SN 405,762. The Ansul Company, Marinette, Wis. Filed Oct. 22, 1971.

ANSURF

Owner of Reg. No. 733,218 and others.
For Chemical Composition—Namely, Miscible Surfactant for Organic Arsenicals (Int. Cl. 1).
First use May 6, 1971.

SN 410,513. Radiator Chemical Corp., Scottsdale, Ariz. Filed Dec. 17, 1971.

ALUMASEAL

For Dry Mixture for Sealing Small Leaks in Automobile Radiators (Int. Cl. 17).
First use Sept. 18, 1959.

SN 411,586. Permalite Chemicals, Inc., Chicago, Ill. Filed Jan. 3, 1972.

STARLITE

For Chemical Additive for Protective Plating (Int. Cl. 1).
First use Apr. 16, 1971.

SN 411,933. Sybron Corporation, Rochester, N.Y. Filed Jan. 6, 1972.

TANAFRESH

For Odorants, Odor-Masking Agents and Deodorants Used To Eliminate Odors of Resin Finished Goods (Int. Cl. 5).
First use Feb. 22, 1968.

SN 414,095. Fibrec Dye Center, San Francisco, Calif. Filed Jan. 31, 1972.

FIBREC

For Coloring Dyes for Clothes (Int. Cl. 2).
First use Sept. 8, 1970.

SN 414,151. Pennwalt Corporation, Philadelphia, Pa. Filed Jan. 31, 1972.

APL-LUSTR

For Apple Treating Compositions Containing Wax, Preservatives and Other Modifying Ingredients (Int. Cl. 1).
First use Aug. 30, 1971.

SN 414,314. Evsco Pharmaceutical Corp., Oceanside, N.Y. Filed Feb. 2, 1972.

SECT-A-SPRAY

For Flea and Tick Killer Deodorant Bomb for Dogs and Cats (Int. Cl. 5).
First use April 1958.

SN 414,565. Ciba-Geigy Corporation, Ardsley, N.Y. Filed Feb. 4, 1972.

SANCAP

For Herbicide (Int. Cl. 5).
First use Dec. 21, 1971.

SN 415,564. Anderson Development Co., Adrian, Mich. Filed Feb. 14, 1972.

PYROSTAT

For Flame Retardants, Particularly for Use With Textiles, Paper and Organic Polymeric Systems (Int. Cl. 1).
First use Mar. 31, 1970.

SN 415,573. The Superior Oil Company, Houston, Tex. Filed Feb. 14, 1972.

POLYSODA

For Sodium Carbonate Compounds for Use in Industry and Science (Int. Cl. 1).
First use at least as early as Jan. 21, 1972.

SN 415,738. Eastman Kodak Company, Rochester, N.Y. Filed Feb. 16, 1972.

INDUSTREX

For Photographic Processing Chemicals (Int. Cl. 1).
First use Nov. 5, 1971.

SN 415,810. Mobil Oil Corporation, New York, N.Y. Filed Feb. 16, 1972.

MOBILNIX

Owner of Reg. Nos. 436,248, 924,589, and others.
For Herbicides (Int. Cl. 5).
First use Apr. 30, 1970.

SN 417,915. United States Peat Corporation, Walterboro, S.C. Filed Mar. 9, 1972.

LITTER-LIFE

For Mineralised Enzyme Producing Culture for Aiding Moisture Balance and for Deodorising Chicken Litter (Int. Cl. 5).
First use Aug. 7, 1964.

Class 8—Smokers' Articles, Not Including Tobacco Products

SN 411,889. S. M. Frank & Co., Inc., New York, N.Y. Filed Jan. 6, 1972.

COLOSSAL

For Smokers' Pipes (Int. Cl. 34).
First use in 1950.

Class 9—Explosives, Firearms, Equipments, and Projectiles

SN 368,052. Caspell International Inc., Minato-ku, Tokyo, Japan. Filed Aug. 14, 1970.

SHADOW

Priority claimed under Sec. 44(d) on Japanese application filed Apr. 15, 1970; Reg. No. 951,458, dated Feb. 28, 1972.
For Shotguns and Rifles and Accessories Therefor (Int. Cl. 13).

Class 10 — Fertilizers

SN 412,353. Standard Spray and Chemical Company, Lakeland, Fla. Filed Jan. 11, 1972.

MICRO-FLO

For Plant Nutrient (Int. Cl. 1).
First use at least as early as Aug. 28, 1969.

SN 413,369. Kaiser Aluminum & Chemical Corporation, Oakland, Calif. Filed Jan. 21, 1972.

FIESTA

For Lawn and Garden Fertilizers (Int. Cl. 1).
First use on or about Oct. 27, 1971.

Class 12 — Construction Materials

SN 359,100. The Fibre Glass-Evercoat Company, Inc., Cincinnati, Ohio. Filed May 7, 1970.

H.P.H.

For Paste Hardener Sold Only as One Part of a Two-Part Mix-in-Place Autobody Filler (Int. Cl. 19).
First use Dec. 10, 1969.

SN 382,542. Ferguson Manufacturing, Inc., Richmond, Mo. Filed Feb. 1, 1971.

FLORAL-LITE

For Lawn and Garden Accessories—Namely, Pots and Urns (Int. Cl. 19).
First use Dec. 11, 1970.

SN 385,463. Piplasto, Sociedad Anonima Comercial e Industrial, Buenos Aires, Argentina. Filed Mar. 4, 1971.

ST CHAPADUR

For Boards Made of Compacted Wood Fibres (Int. Cl. 19).
First use Mar. 1, 1949; in commerce October 1970.

SN 398,679. Allied Chemical Corporation, New York, N.Y. Filed July 29, 1971.

TECH SEAL

No registration rights are claimed for the word "Seal" apart from the mark shown, but applicant waives none of its common law rights in the mark shown.
For Coating Compound for Asphalt Surface (Int. Cl. 19).
First use January 1964.

SN 399,844. A. B. Chance Co., Centralia, Mo. Filed Aug. 11, 1971.

PISA

For Screw Anchors (Int. Cl. 6).
First use during February 1969.

Class 13 — Hardware and Plumbing and Steam-Fitting Supplies

SN 387,998. Reynolds Metals Company, Richmond, Va. Filed Mar. 31, 1971.

REDI-PAN

For Aluminum Foil Pans (Int. Cl. 21).
First use at least as early as Dec. 16, 1970.

SN 391,401. Business Builders International, Inc., Chicago, Ill. Filed May 7, 1971.

GARB-A-SEAL

For Device for Automatically Opening and Closing a Garbage Bag, Featuring Suitable Fittings Attachable Beneath a Sink or Other Appropriate Area Which Operates in a Sanitary Manner (Int. Cl. 6).
First use Apr. 14, 1971.

SN 396,100. Fescon Corp., Auburn, Mass. Filed June 29, 1971.

COBRA Nozzles

Applicant disclaims the word "Nozzles" apart from the mark.
For Manual, Remote Control, and Hydraulic Foam Turret Nozzles (Int. Cl. 6).
First use Mar. 26, 1971.

SN 396,235. Prodorite Limited, Wednesbury, England. Filed June 30, 1971.

ORGLAS

Owner of British Reg. No. 827,733, dated Nov. 21, 1961.
For Pipes and Tubes Made From Glass Fibre, Reinforced Thermoset Resinous Material (Int. Cl. 17).

SN 407,927. Fire Task Force Innovations, Inc., Hobart, Ind. Filed Nov. 17, 1971.

TFT

For Nozzles (Int. Cl. 11).
First use August 1970.

SN 408,486. G. F. Wright Steel & Wire Company, Worcester, Mass. Filed Nov. 22, 1971.

WELDEDGE

For Wire Netting (Int. Cl. 6).
First use June 30, 1953.

SN 408,487. G. F. Wright Steel & Wire Company, Worcester, Mass. Filed Nov. 22, 1971.

WRIGHTWELD

For Wire Netting (Int. Cl. 6).
First use June 30, 1953.

SN 412,412. The Layne & Bowler Company, Houston, Tex. Filed Jan. 12, 1972.

GRU-V-KUT

For Well Screens (Int. Cl. 6).
First use at least as early as Nov. 1, 1971.

SN 412,493. The Layne & Bowler Company, Houston, Tex. Filed Jan. 12, 1972.

GRU-V

For Well Screens (Int. Cl. 6).
First use at least as early as Nov. 24, 1971.

SN 413,422. Universal-Rundle Corporation, New Castle, Pa. Filed Jan. 21, 1972.

AIRE FREE

For Water Closet Containing a Ventilation System (Int. Cl. 11).
First use February 1971.

SN 413,451. A/S Raufoss Ammunisjonsfabrikker, Raufoss, Norway. Filed Jan. 24, 1972.

ISIFLO

Owner of Norwegian Reg. No. 60,046, dated Aug. 23, 1962.
For Fittings Made of Metal and Plastic for Pipes and Tubes, Including Valves, Cocks, Taps, Couplings, Plugs, Caps, Reducers and Flanges (Int. Cls. 6 and 20).

SN 423,163. Norton Industries, San Leandro, Calif. Filed May 3, 1972.

The drawing is lined for the color blue.
For Hose Clamps (Int. Cl. 6).
First use Nov. 17, 1971.

SN 425,201. Le Bas Tube Company Limited, London, England. Filed May 22, 1972.

AUTOPA

Owner of British Reg. No. 806,256, dated May 28, 1960.
For Metal Posts (Int. Cl. 6).

SN 426,953. ACF Industries, Incorporated, New York, N.Y. Filed June 12, 1972.

CLIMAX

For Pneumatic Actuated Valves, Control Mechanisms, Liquid Level Controllers and Gas Pressure Regulators (Int. Cls. 6 and 7).
First use on or about Sept. 1, 1945.

Class 15—Oils and Greases

SN 344,255. Penn Petroleum Products Co., Inc., d.b.a. Penn State Oil Co., Philadelphia, Pa. Filed Nov. 21, 1969.

BRYTOL

For Motor Oil (Int. Cl. 4).
First use at least as early as 1946.

SN 390,481. Diamond Shamrock Corporation, Cleveland, Ohio. Filed Apr. 28, 1971.

BOAT 'N TRAIL

The word "Boat" is disclaimed apart from the mark as shown.
For Motor Oil for Two-Cycle Outboard and Motorcycle Engines (Int. Cl. 4).
First use Apr. 22, 1971.

SN 394,164. Port Oil Corporation, Watertown, Mass. Filed Sept. 11, 1972.

The drawing is lined for the colors red and blue.
For Gasoline and Motor Oil (Int. Cl. 4).
First use Aug. 3, 1965.

SN 401,891. Standard Oil Company, Flemington, N.J. Filed Sept. 2, 1971.

AIRFIL

For Coating Oils—Namely, Lubricating Oils for Machinery (Int. Cl. 4).
First use at least as early as June 6, 1956.

SN 409,921. Edgar Corporation, Chicago, Ill. Filed Dec. 10, 1971.

FORMula FIVE

For Concrete Releasing Agents (Int. Cl. 4).
First use Nov. 27, 1971.

SN 412,351. Westmont Industrial Products, Inc., Roselle, Ill. Filed Jan. 11, 1972.

BIO-COOL

For Water Soluble Coolant and Cutting Fluid for Metal Cutting Operations (Int. Cl. 1).
First use June 1, 1971.

SN 412,934. E. F. Houghton & Co., Philadelphia, Pa. Filed Jan. 17, 1972.

CINDEPOL

Owner of Reg. No. 776,873.
For Metal Working Lubricants (Int. Cl. 4).
First use Nov. 22, 1971.

SN 413,022. Arthur L. Swanson, Wethersfield, Conn. Filed Jan. 18, 1972.

CREEDMOOR

For Lubricant Kit, Including an All-Purpose Lubricant, a Rust Inhibitor, Patches and a Wiping Cloth (Int. Cl. 4).
First use Oct. 8, 1971.

SN 413,041. Pennwalt Corporation, Philadelphia, Pa. Filed Jan. 19, 1972.

ZENIPLEX

For Industrial Lubricating Grease (Int. Cl. 4).
First use Jan. 10, 1972.

SN 413,654. Standard Oil Company, Flemington, N.J. Filed Jan. 24, 1972.

UNIREX

Owner of Reg. Nos. 312,296 and 319,614.
For Greases (Int. Cl. 4).
First use at least as early as Dec. 1, 1971.

SN 413,659. BASF Wyandotte Corporation, Wyandotte, Mich. Filed Jan. 24, 1972.

AHEAD

For Low Foam Conveyor Lubricant (Int. Cl. 4).
First use Dec. 17, 1971.

SN 413,852. Standard Oil Company, Flemington, N.J. Filed Jan. 27, 1972.

VAN LUSTAN

Owner of Reg. No. 356,994.
For Lubricating Oils and Greases (Int. Cl. 4).
First use at least as early as June 18, 1968.

Class 16—Protective and Decorative Coatings

SN 403,658. Hago Designers and Builders, Inc., Forest Hills, N.Y. Filed Sept. 27, 1971.

HAGO

For Paint and Paint Containing Additives of Cement and Fibers of Rockwood, Glass, Metal or Wood (Int. Cl. 2).
First use June 8, 1970.

SN 404,393. Carboline Company, St. Louis, Mo. Filed Oct. 6, 1971.

CARBOMASTIC

Owner of Reg. Nos. 843,074 and 860,872.
For Protective Coatings in the Nature of a Paint (Int. Cl. 2).
First use January 1960.

SN 404,621. Celanese Coatings Company, New York, N.Y. Filed Oct. 8, 1971.

DE-VO-KO

Owner of Reg. No. 698,855.
For All Types of Coatings in the Form of Paints, Varnishes, Fillers, Sealers, and Masonry Water Repellents (Int. Cl. 2).
First use at least as early as September 1959.

SN 411,208. The Muralo Company, Inc., Bayonne, N.J. Filed Dec. 27, 1971.

TITE

For Vinyl Waterproofing Paint (Int. Cl. 2).
First use Mar. 10, 1959.

SN 412,854. Binney & Smith Inc., New York, N.Y. Filed Jan. 11, 1972.

Tem-pra-Gel

Owner of Reg. No. 682,763.
For Paint Used Primarily for Painting Posters (Int. Cl. 2).
First use Dec. 20, 1971.

SN 412,837. Finnaren & Haley, Incorporated, Ardmore, Pa. Filed Jan. 17, 1972.

BEST BLOOMIN' PAINT IN TOWN!

Owner of Reg. No. 916,039.
For Paints (Int. Cl. 2).
First use at least as early as March 1964.

SN 413,765. Finnaren & Haley, Incorporated, Ardmore, Pa. Filed Jan. 26, 1972.

No registration rights are claimed herein for the word "Paint," apart from the mark as shown, but the applicant waives none of its common-law rights in said mark or any feature thereof. Owner of Reg. No. 916,059.

For Paints (Int. Cl. 2).

First use at least as early as June 1964.

SN 414,819. Indurall Coatings, Inc., Birmingham, Ala. Filed Feb. 7, 1972.

SEAWORTHY

For Paints, Varnishes, Lacquers, and Enamels (Int. Cl. 2).

First use Oct. 15, 1967.

Class 17—Tobacco Products

SN 403,711. Larus & Brother Company, Richmond, Va., assignee of Rum and Maple Tobacco Corporation, New York, N.Y. Filed Sept. 27, 1971.

Hayward

For Smoking Tobacco (Int. Cl. 34).

First use Jan. 1, 1911.

SN 412,012. Philip Morris Incorporated, New York, N.Y. Filed Jan. 7, 1972.

CARMEN

For Cigarettes (Int. Cl. 34).

First use Dec. 28, 1971.

SN 414,554. Larus & Brother Company, d.b.a. Rum and Maple Tobacco Company, Richmond, Va. Filed Feb. 4, 1972.

HAYWARD

For Smoking Tobacco and Cigarettes (Int. Cl. 34).

First use Jan. 1, 1911.

Class 18—Medicines and Pharmaceutical Preparations

SN 384,169. Syntex Laboratories, Inc., Palo Alto, Calif., assignee of Borden, Inc., New York, N.Y. Filed Feb. 18, 1971.

DIAL-A-GESIC

For Analgesic Solution (Int. Cl. 5).

First use on or before Mar. 5, 1968.

SN 395,284. Whitmoyer Laboratories, Inc., Myerstown, Pa. Filed June 18, 1971.

STRAFE

For Animal Medication for the Treatment and Prevention of Cholera, Cocci and Enteritis in Chickens and Turkeys (Int. Cl. 5).

First use on or about Mar. 15, 1971.

SN 398,770. USV Pharmaceutical Corporation, Tuckahoe, N.Y. Filed July 29, 1971.

OXY-5 HC

Applicant disclaims the letters "HC" apart from the mark as shown.

For Keratolytic Preparation for Treatment of Acne and Other Dermatologic Disorders (Int. Cl. 5).

First use June 30, 1971.

SN 399,280. Medics Pharmaceutical Corporation, Decatur, Ga. Filed Aug. 4, 1971.

ORAMESTRIN

For Pharmaceutical Preparation for Use as a Specific Replacement Therapy for the Control of Menopausal Symptoms (Int. Cl. 5).

First use July 14, 1971.

SN 402,275. West Chemical Products, Inc., Long Island City, N.Y. Filed Sept. 8, 1971.

DYNEPAL

Owner of Reg. No. 584,224.

For Concentrated Antiseptic and Anti-Infective Preparations (Int. Cl. 5).

First use July 1, 1971.

SN 405,893. Natural Organics, Inc., Los Angeles, Calif. Filed Oct. 18, 1971.

VITA 6 PAK

The term "Pak" is disclaimed apart from the mark as shown.

For Vitamin Tablets (Int. Cl. 5).

First use Sept. 15, 1971.

SN 407,638. Endo Laboratories, Inc., Garden City, N.Y. Filed Nov. 15, 1971.

PERCODENT

For Medicinal Preparation for Use as an Analgesic Sedative (Int. Cl. 5).
First use on or about Nov. 1, 1971.

SN 407,639. Endo Laboratories, Inc., Garden City, N.Y. Filed Nov. 15, 1971.

PERCOGYN

For Medicinal Preparation for Use as an Analgesic (Int. Cl. 5).
First use on or about Nov. 1, 1971.

SN 407,963. Morton-Norwich Products, Inc., Norwich, N.Y., assignee of The Norwich Pharmacal Company, Norwich, N.Y. Filed Nov. 17, 1971.

cease

Owner of Reg. No. 563,799.
For Mouthwash and Gargle Preparations (Int. Cl. 5).
First use at least prior to Oct. 15, 1971.

SN 407,964. Morton-Norwich Products, Inc., Norwich, N.Y., assignee of The Norwich Pharmacal Company, Norwich, N.Y. Filed Nov. 17, 1971.

CEASE

Owner of Reg. No. 563,799.
For Mouthwash and Gargle Preparations (Int. Cl. 5).
First use at least prior to Oct. 15, 1971.

SN 408,090. Richardson-Merrell Inc., New York, N.Y. Filed Nov. 18, 1971.

FLUZONE

For Influenza Vaccine (Int. Cl. 5).
First use Mar. 18, 1971.

SN 408,115. The Upjohn Company, Kalamazoo, Mich. Filed Nov. 18, 1971.

COLIPOL

For Hypocholesteremic Agent (Int. Cl. 5).
First use Sept. 13, 1971.

SN 408,116. The Upjohn Company, Kalamazoo, Mich. Filed Nov. 18, 1971.

T-BUTAMIDE

For Preparation for the Treatment of Metabolic Diseases (Int. Cl. 5).
First use Aug. 10, 1971.

SN 408,867. The Upjohn Company, Kalamazoo, Mich. Filed Nov. 26, 1971.

ADT

For Hormonal Preparation for the Treatment of Rheumatoid Arthritis (Int. Cl. 5).
First use Apr. 30, 1971.

SN 408,944. Miles Laboratories, Inc., Elkhart, Ind. Filed Nov. 29, 1971.

A.A.D.

For Cold Preparations (Int. Cl. 5).
First use Nov. 3, 1971.

SN 408,949. Miles Laboratories, Inc., Elkhart, Ind. Filed Nov. 29, 1971.

ALKA-COLD

Owner of Reg. Nos. 283,831, 906,510, and others.
For Cold Tablets (Int. Cl. 5).
First use Nov. 3, 1971.

SN 409,293. Beecham Inc., Clifton, N.J. Filed Dec. 3, 1971.

BENZA-PEN

For Antibiotic Combination for Veterinary Use (Int. Cl. 5).
First use Nov. 9, 1971.

SN 409,294. Beecham Inc., Clifton, N.J. Filed Dec. 3, 1971.

DEXA-DI-PEN

For Antibiotic Combination for Veterinary Use (Int. Cl. 5).
First use Nov. 9, 1971.

SN 409,295. Beecham Inc., Clifton, N.J. Filed Dec. 3, 1971.

BENZA-DI-PEN

For Antibiotic Combination for Veterinary Use (Int. Cl. 5).
First use Nov. 9, 1971.

SN 409,896. Burr Corporation, New York, N.Y. Filed Dec. 10, 1971.

ENTIREMENT

For Vitamins (Int. Cl. 5).
First use Sept. 17, 1971.

SN 409,897. Burr Corporation, New York, N.Y. Filed Dec. 10, 1971.

COUNTRY STORE

For Vitamins (Int. Cl. 5).
First use Sept. 17, 1971.

SN 409,899. Burr Corporation, New York, N.Y. Filed Dec. 10, 1971.

C-COLOGEN

For Vitamins (Int. Cl. 5).
First use Sept. 17, 1971.

SN 409,900. Burr Corporation, New York, N.Y. Filed Dec. 10, 1971.

NUTRICAPS

For Vitamins (Int. Cl. 5).
First use Sept. 17, 1971.

SN 409,901. Burr Corporation, New York, N.Y. Filed Dec. 10, 1971.

NUTRITABS

For Vitamins (Int. Cl. 5).
First use Sept. 17, 1971.

SN 409,904. Burr Corporation, New York, N.Y. Filed Dec. 10, 1971.

EARTH DAY

For Vitamins (Int. Cl. 5).
First use Sept. 17, 1971.

SN 410,042. Cooper Laboratories, Inc., Bedford Hills, N.Y. Filed Dec. 13, 1971.

ELIXOPHYLLIN-KI

Owner of Reg. No. 654,047.
For Liquid Bronchodilator With Expectorant Action (Int. Cl. 5).
First use August 1965.

SN 410,159. The Upjohn Company, Kalamazoo, Mich. Filed Dec. 13, 1971.

SANITEAT

For Teat Dip for Cows (Int. Cl. 5).
First use Sept. 13, 1971.

SN 410,160. The Upjohn Company, Kalamazoo, Mich. Filed Dec. 13, 1971.

SORBIOL

For Hypocholesteremic Agent (Int. Cl. 5).
First use Sept. 13, 1971.

SN 410,161. The Upjohn Company, Kalamazoo, Mich. Filed Dec. 13, 1971.

SOXOMIDE

For Antibacterial Agent (Int. Cl. 5).
First use Oct. 22, 1971.

SN 410,162. The Upjohn Company, Kalamazoo, Mich. Filed Dec. 13, 1971.

PROGLAND

For Prostaglandin Preparation (Int. Cl. 5).
First use Apr. 30, 1971.

SN 410,163. The Upjohn Company, Kalamazoo, Mich. Filed Dec. 13, 1971.

TUGLANDIN

For Prostaglandin Preparation (Int. Cl. 5).
First use Apr. 30, 1971.

SN 410,164. The Upjohn Company, Kalamazoo, Mich. Filed Dec. 13, 1971.

DYNAGLAN

For Prostaglandin Preparation (Int. Cl. 5).
First use Apr. 30, 1971.

SN 410,260. Commerce Drug Co., Inc., Farmingdale, N.Y. Filed Dec. 15, 1971.

ORADEX-C

For Throat Troches (Int. Cl. 5).
First use 1955.

SN 410,261. Commerce Drug Co., Inc., Farmingdale, N.Y. Filed Dec. 15, 1971.

RASP

For Cough Syrup (Int. Cl. 5).
First use 1955.

SN 410,346. Conal Pharmaceuticals, Inc., Port Washington, N.Y. Filed Dec. 16, 1971.

CYSTOSPAZ-SR

Owner of Reg. No. 781,682.
For Antispasmodic (Int. Cl. 5).
First use Oct. 27, 1971.

SN 410,576. Beecham Inc., Clifton, N.J. Filed Dec. 20, 1971.

AMOXAL

Owner of Reg. No. 708,824.
For Antibiotic (Int. Cl. 5).
First use Dec. 7, 1971.

SN 410,628. Cooper Laboratories, Inc., Bedford Hills, N.Y. Filed Dec. 20, 1971.

ISO-SOL

For Ophthalmological Preparations for the Treatment of Diseases of the Eye and Other Eye Conditions, and Vehicles, Especially Methyl-Cellulose Vehicles, From Which Said Preparations Are Produced by the Addition of an Active Drug or Agent (Int. Cl. 5).
First use May 9, 1947.

SN 410,740. Mattox and Moore, Inc., Indianapolis, Ind. Filed Dec. 20, 1971.

IT'S THE PASTE THAT MAKES THE BIG DIFFERENCE

Owner of Reg. No. 818,872.
For Injectable Vitamin, Antibiotic and Meat-Producing Veterinary Preparations (Int. Cl. 5).
First use on or about Nov. 1, 1965.

SN 410,828. Flow Pharmaceuticals, Inc., Palo Alto, Calif. Filed Dec. 21, 1971.

SILISOL

For Storage and Wetting Solution for Silicone Contact Lenses (Int. Cl. 5).
First use Nov. 16, 1971.

SN 410,919. Scott-Alison Pharmaceuticals, Incorporated, Teaneck, N.J. Filed Dec. 22, 1971.

DIARKOTE

For Antidiarrheal (Int. Cl. 5).
First use Oct. 5, 1971.

SN 410,920. Scott-Alison Pharmaceuticals, Incorporated, Teaneck, N.J. Filed Dec. 22, 1971.

RELENOL

For Analgesic (Int. Cl. 5).
First use Oct. 5, 1971.

SN 410,921. Scott-Alison Pharmaceuticals, Incorporated, Teaneck, N.J. Filed Dec. 22, 1971.

RELEMINE

For Antihistamine (Int. Cl. 5).
First use Aug. 1, 1964.

SN 411,252. The Upjohn Company, Kalamazoo, Mich. Filed Dec. 27, 1971.

PROGLADIN

For Prostaglandin Preparation (Int. Cl. 5).
First use Apr. 30, 1971.

SN 411,285. C. F. Kirk Laboratories, Inc., Hillside, N.J. Filed Dec. 28, 1971.

Exocaine

For Pharmaceutical Product—Namely, an Aerosol Topical Analgesic (Int. Cl. 5).
First use Oct. 12, 1971.

SN 415,754. The Upjohn Company, Kalamazoo, Mich. Filed Feb. 16, 1972.

PROGLANDIN

For Prostaglandin Preparation (Int. Cl. 5).
First use Apr. 30, 1971.

Class 19—Vehicles

SN 344,668. Bombardier Limited, Valcourt, Quebec, Canada. Filed Nov. 26, 1969.

BLIZZARD

Priority claimed under Sec. 44(d) on Canadian application filed May 30, 1969; Reg. No. 182,499, dated Apr. 14, 1972.
For Snowmobile and Parts Therefor (Int. Cl. 12).

SN 391,729. Style Craft Boats, Inc., Northport, Ala. Filed May 11, 1971.

Style Craft

No claim is made to the word "Craft" apart from the mark as shown.
For Fishing and Pleasure Boats (Int. Cl. 12).
First use Feb. 21, 1970.

SN 392,769. Dufrane Motor Distributors, Inc., Malone, N.Y. Filed May 21, 1971.

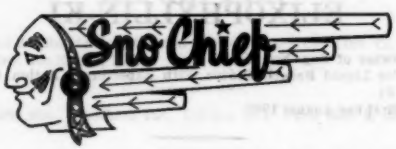

No claim is made to the term "Sno" apart from the mark as shown, without waiving any common law rights therein.
For Snowmobiles (Int. Cl. 12).
First use Jan. 8, 1971.

SN 396,440. Black-Hawk, Inc., Elkhart, Ind. Filed July 15, 1971.

Applicant disclaims the term "Inc." apart from the mark as shown.
For Truck Campers, Pickup Truck Campers and Travel Trailers (Int. Cl. 12).
First use Sept. 1, 1970.

SN 401,287. Mako Marine, Inc., Hialeah, Fla. Filed Aug. 26, 1971.

MAKO 19

Applicant disclaims the number "19" apart from the mark as shown. Owner of Reg. No. 884,489.
For Boats (Int. Cl. 12).
First use in or about September 1969.

SN 401,290. Mako Marine, Inc., Hialeah, Fla. Filed Aug. 26, 1971.

MAKO 17

Applicant disclaims the number "17" apart from the mark as shown. Owner of Reg. No. 884,489.
For Boats (Int. Cl. 12).
First use September 1969.

SN 405,398. Pancoastal, Inc., Hartford, Conn. Filed Oct. 18, 1971.

PXP

For Vehicle (Automobile) (Int. Cl. 12).
First use July 13, 1971.

SN 412,955. Heinrich Wunder K.G., Rothschwaige, near Dachau, Germany. Filed Jan. 18, 1972.

SHERPAS

For Ski Carriers for Vehicles (Int. Cl. 12).
First use November 1958; in commerce April 1959.

SN 415,913. Citation Manufacturing Company, Inc., Siloam Springs, Ark. Filed Feb. 17, 1972.

Maynard

For Electronic Golf Cart (Int. Cl. 12).
First use Dec. 19, 1970.

SN 434,345. Mako Marine, Inc., Miami, Fla. Filed Aug. 31, 1972.

MAKO 15

Applicant disclaims the number "15" apart from the mark as shown. Owner of Reg. No. 884,849.
For Boats (Int. Cl. 12).
First use July 21, 1972.

Class 21—Electrical Apparatus, Machines, and Supplies

SN 338,946. The Wiremold Company, Hartford, Conn. Filed Sept. 25, 1969.

TELE-POWER

For Raceways for Use in Rooms of Buildings comprising Vertical Posts or Horizontal Ducts for High- and Low-Potential Electrical Wires, With and Without Wires, Outlets and Plugs (Int. Cl. 9).
First use July 11, 1958.

SN 363,909. Ford Industries, Inc., Portland, Oreg. Filed June 29, 1970.

MEMORY PHONE

The word "Phone" is disclaimed apart from the mark as shown.
For Automatic Telephone Answerer and Message Recorder (Int. Cl. 9).
First use in May 1970.

SN 385,723. Electronic Associates, Inc., West Long Branch, N.J. Filed Mar. 8, 1971.

AUDI/POINTER

For Instructional Device for Generating Audio Instructional Material Correlated With a Visible Display of Information (Int. Cl. 9).
First use Oct. 8, 1969.

SN 386,443. Carl A. Voigt and Lyle O. Chase (partnership), d.b.a. Lykar Company, Nampa, Idaho. Filed Mar. 15, 1971.

LYKAR

For Motor Driven Machine for Cleaning Hair Brushes (Int. Cl. 7).
First use Nov. 9, 1970.

SN 393,782. Marubeni America Corporation, New York, N.Y., by change of name from Marubeni-Iida (America), Inc., New York, N.Y. Filed June 2, 1971.

MIIDA

For Television Receivers, Radios, and Stereo System Sets Comprised of Speakers, Amplifiers, Microphones and 8-Track Audio Tape Recorder and Player (Int. Cl. 9).
First use May 10, 1971.

SN 395,145. Magnetic Head Corporation, Hauppauge, N.Y. Filed June 17, 1971.

MAGNA-BRONZE

For Read Housings, Write Housings and Center Sections Sold as Component Parts of Magnetic Heads, All of Which are Sold as Parts for Magnetic Tape Encoders and/or Decoders (Int. Cl. 9).
First use May 28, 1971.

SN 396,581. Dynamics Corporation of America, New York, N.Y. Filed July 6, 1971.

ROUTEMASTER

For Electronic Vehicle Protection System for Preventing Hi-Jacking of a Vehicle by Continuously Comparing the Travelled Route of the Vehicle With a Stored Pre-Programmed Route and Which Disables the Vehicle and/or Sounds an Alarm if the Vehicle Deviates Materially From the Programmed Route (Int. Cl. 9).
First use on or about Apr. 15, 1971.

SN 397,339. Executone, Inc., Long Island City, N.Y. Filed July 14, 1971.

SPEAKER OF THE HOUSE

The word "Speaker" is disclaimed apart from the mark as shown.

For Intercommunication Systems for Residential Use (Int. Cl. 9).

First use Mar. 1, 1968.

SN 399,305. Sonotronics, Ltd., Fort Collins, Colo. Filed Aug. 4, 1971.

For Public Address Systems and Components Therefor (Int. Cl. 9).

First use Mar. 19, 1971.

SN 407,563. Sunbeam Lighting Company, Los Angeles, Calif. Filed Nov. 12, 1971.

EQUISPHERE

For Electrical Lighting Fixtures (Int. Cl. 11).

First use on or about Sept. 24, 1971.

SN 409,616. The Simco Company, Inc., Lansdale, Pa. Filed Dec. 7, 1971.

ENVIROSTAT

For Area Static Eliminators, Especially for Static-Free Atmospheres, Laminar Flow Benches and Clean Rooms, and Work Stations (Int. Cl. 9).

First use on or about Nov. 15, 1971.

SN 411,962. Emerson Electric Co., St. Louis, Mo. Filed Nov. 22, 1971.

ELIMINATOR

For Electronic Air Cleaners (Int. Cl. 11).

First use Oct. 20, 1971.

Class 22—Games, Toys, and Sporting Goods

SN 348,156. Imagineering Inc., Phoenix, Ariz. Filed Jan. 9, 1970.

IMAGINEERING

For Toy Novelty Items (Int. Cl. 28).

First use Aug. 17, 1965.

SN 365,361. North American Research and Product Development Company, Walnut Creek, Calif. Filed July 15, 1970.

For Scooter Bicycles for Children (Int. Cl. 28).

First use Apr. 6, 1970.

SN 372,896. The Walk In Boys, Keansburg, N.J. Filed Oct. 8, 1970.

The drawing is lined for the colors orange, yellow, purple, red and green, however, no claim is made to color.

For Amusement Devices—Namely, Game Apparatus Generally in the Form of Slot Machines (Int. Cl. 9).

First use at least as early as April 1950.

SN 377,766. Lusser G.m.b.H. & Co. KG, Munich, Germany. Filed Dec. 3, 1970.

LUSSER

For German Reg. No. 856,150, dated Aug. 1, 1967.

For Ski Bindings (Int. Cl. 28).

SN 386,438. Tweeten Fibre Company, Inc., Chicago, Ill. Filed Mar. 15, 1971.

MASTER

For Billiard Chalk (Int. Cl. 28).

First use Feb. 25, 1971.

SN 392,669. Mego Corp., New York, N.Y. Filed May 20, 1971.

SOUND OF MUSIC

For Musical Toys (Int. Cl. 28).

First use Mar. 6, 1971.

SN 393,976. Zyll Enterprise Limited, Tsuen Wan, Kowloon, Hong Kong. Filed June 4, 1971.

Zylmex

Owner of Hong Kong Reg. No. 1,698, dated Apr. 30, 1970.
For Toys, Being Miniatures of Vehicles and Weapons (Int. Cl. 28).
First use on or about Apr. 30, 1970; in commerce Apr. 30, 1970.

SN 399,815. Dora Marcus, New York, N.Y. Filed Aug. 10, 1971.

ASTRAL

For Dolls (Int. Cl. 28).
First use July 24, 1971.

SN 400,016. Kusan, Inc., Nashville, Tenn. Filed Aug. 12, 1971.

HOT PILOTS

For Toy Airplanes; and Accessories—Namely, Simulated Instrument Control Panels, Simulated Landing Strips, Guide Lines and Guide Line Supports, Flight Manuals and Pilots' Log Books (Int. Cl. 28).
First use Aug. 6, 1971.

SN 403,262. Simprop-Electronic Walter Claas, Harsewinkel, Germany. Filed Sept. 21, 1971.

SIMPROPELECTRONIC

Owner of German Reg. No. 862,108, dated May 14, 1969.
For Toys—Namely, Remote-Controlled Land, Flying and Ship Models, Accessories Thereof, and Electronic Remote-Control Devices (Int. Cl. 28).
First use Jan. 1, 1969; in commerce Jan. 1, 1969.

SN 405,592. Geary and Schryver, Milledgeville, Ill. Filed Oct. 20, 1971.

G & S

For Cheese Bait for Fishing (Int. Cl. 28).
First use May 7, 1971.

SN 406,173. Textron Inc., Pittsfield, Mass. Filed Oct. 27, 1971.

TREASURE COLLECTION

Applicant disclaims the word "Collection" apart from the mark as shown.
For Jigsaw Puzzles (Int. Cl. 28).
First use Oct. 12, 1971.

SN 414,827. Columbia Industries, Inc., San Antonio, Tex. Filed Feb. 7, 1972.

For Bowling Balls (Int. Cl. 28).
First use May 1969.

SN 415,491. William B. Miller, Princeton, N.J. Filed Feb. 14, 1972.

PORTFOLIO

For Equipment Sold as a Unit for Playing a Game Based on the Operations of the Stock Market (Int. Cl. 28).
First use Dec. 12, 1958.

SN 415,562. Kusan, Inc., Nashville, Tenn. Filed Feb. 14, 1972.

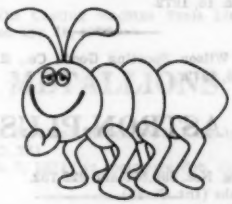

For Equipment for Playing Parlor-Type Games, and Toy Airplanes (Int. Cl. 28).
First use Mar. 11, 1970.

SN 416,233. Molenaar, Inc., Willmar, Minn. Filed Feb. 22, 1972.

HOOP-A-RIFIC

For Hoop and Ball Toy (Int. Cl. 28).
First use Feb. 1, 1972.

SN 416,480. Aurora Products Corp., West Hempstead, N.Y. Filed Feb. 24, 1972.

RAZZLY RACERS

Applicant disclaims the word "Racers" apart from the mark as shown.
For Toy Racing Cars Propelled by an Inflatable Balloon, and Accessories Relating Thereto, Including Starting Gates and Air Pumps (Int. Cl. 28).
First use Dec. 23, 1971.

SN 416,648. Miss America Pageant, Atlantic City, N.J. Filed Feb. 25, 1972.

MISS AMERICA

Owner of Reg. No. 631,496.
For Dolls, Doll Clothing, and Doll Accessories (Int. Cl. 28).
First use Oct. 22, 1971.

SN 416,656. Tonka Corporation, Minneapolis, Minn. Filed Feb. 25, 1972.

Tonka TODDLERS

Owner of Reg. Nos. 749,721, 867,459, and others.
For Pull-Type Miniature Wheeled Toys for Young Children (Int. Cl. 28).
First use Feb. 15, 1972.

SN 416,672. Wilson Sporting Goods Co., River Grove, Ill. Filed Feb. 25, 1972.

ASTRON-PLUS

Owner of Reg. Nos. 899,586 and 922,752.
For Golf Clubs (Int. Cl. 28).
First use July 16, 1971.

SN 416,893. Tudor Metal Products Corporation, Brooklyn, N.Y. Filed Feb. 29, 1972.

TOTAL TEAM CONTROL

For Equipment (or Apparatus), Sold as a Unit for Use in Playing a Football-Type Board Game (Int. Cl. 28).
First use Jan. 15, 1972.

SN 417,150. Gordon E. Hon, D.D.S. and Carey D. Looney, Ph.D, Dallas, Tex. Filed Mar. 2, 1972.

MAGIC GOAL METER

Applicants disclaim all rights to be gained under the mark "Meter" but not disclaiming any common law rights or any other rights gained by the mark as shown.
For Toy Specifically Designed To Aid the Psychological Development of Children (Int. Cl. 28).
First use Nov. 15, 1971.

SN 417,566. Wright Bait Company, Nashville, Tenn. Filed Mar. 6, 1972.

ROCK SKIRT

For Fishing Lures (Int. Cl. 28).
First use Feb. 25, 1972.

SN 418,108. Snyder Manufacturing Company, Philadelphia, Pa. Filed Mar. 13, 1972.

"Ballet-Barre"

For Exercising Device—Namely, a Vertically Supported Horizontal Bar of Adjustable Height (Int. Cl. 28).
First use Feb. 16, 1971.

SN 420,523. Mattel, Inc., Hawthorne, Calif. Filed Apr. 6, 1972.

RUGGED RIDER

For Toy Model Motorcycle (Int. Cl. 28).
First use Mar. 1, 1972.

SN 420,530. Mattel, Inc., Hawthorne, Calif. Filed Apr. 6, 1972.

ON THE JOB

For Toy Model Earth Moving and Construction Vehicle Set (Int. Cl. 28).
First use Jan. 6, 1972.

SN 420,531. Mattel, Inc., Hawthorne, Calif. Filed Apr. 6, 1972.

DUNE DEVIL

Owner of Reg. Nos. 867,480 and 899,616.
For Toy Model Four-Wheeled Automotive-Type Vehicle for Carrying Dolls (Int. Cl. 28).
First use Dec. 15, 1971.

SN 420,532. Mattel, Inc., Hawthorne, Calif. Filed Apr. 6, 1972.

FAST PASS

Owner of Reg. No. 909,021.
For Equipment Sold as a Unit for Playing a Card Game (Int. Cl. 28).
First use Mar. 1, 1972.

SN 420,533. Mattel, Inc., Hawthorne, Calif. Filed Apr. 6, 1972.

CUDDLY BEANS

Owner of Reg. Nos. 901,173, 917,611, and 919,020.
For Dolls and Doll Clothing (Int. Cl. 28).
First use Dec. 15, 1971.

SN 420,536. Mattel, Inc., Hawthorne, Calif. Filed Apr. 6, 1972.

ALL STAR

For Dolls and Doll Clothing (Int. Cl. 28).
First use Mar. 1, 1972.

SN 420,537. Mattel, Inc., Hawthorne, Calif. Filed Apr. 6, 1972.

COVERED DRAGGIN'

For Toy Miniature Model Automobile (Int. Cl. 28).
First use June 4, 1971.

SN 420,538. Mattel, Inc., Hawthorne, Calif. Filed Apr. 6, 1972.

BEAN PALS

Owner of Reg. Nos. 898,664, 918,020, and others.
For Toy Stuffed Animals (Int. Cl. 28).
First use Mar. 1, 1972.

SN 420,539. Mattel, Inc., Hawthorne, Calif. Filed Apr. 6, 1972.

RIP RIDER

For Toy Battery-Powered Model Tricycle and a Battery Recharger (Int. Cl. 28).
First use Mar. 1, 1972.

SN 421,033. Ideal Toy Corporation, Hollis, N.Y. Filed Apr. 11, 1972.

HARMONY

For Dolls, Doll Clothing, and Doll Accessories (Int. Cl. 28).
First use Mar. 16, 1972.

SN 421,034. Ideal Toy Corporation, Hollis, N.Y. Filed Apr. 11, 1972.

FUN LEARNERS

For Plaything in the Form of a Simulated Book (Int. Cl. 28).
First use Mar. 24, 1972.

SN 421,035. Ideal Toy Corporation, Hollis, N.Y. Filed Apr. 11, 1972.

SKEETERS

For Sub-Miniature Toy Vehicle Sets and Accessories Therefor (Int. Cl. 28).
First use Mar. 16, 1972.

SN 421,036. Ideal Toy Corporation, Hollis, N.Y. Filed Apr. 11, 1972.

PERFECT HARMONY

For Dolls, Doll Clothing, and Doll Accessories (Int. Cl. 28).
First use Mar. 16, 1972.

SN 421,037. Ideal Toy Corporation, Hollis, N.Y. Filed Apr. 11, 1972.

LOOK AROUND

For Dolls, Doll Clothing, and Doll Accessories (Int. Cl. 28).
First use Mar. 16, 1972.

SN 421,038. Ideal Toy Corporation, Hollis, N.Y. Filed Apr. 11, 1972.

SKYLARK

For Toy Vehicles—Namely, Simulated Helicopters (Int. Cl. 28).
First use Mar. 16, 1972.

SN 421,039. Ideal Toy Corporation, Hollis, N.Y. Filed Apr. 11, 1972.

ORIOLE

For Toy Vehicles (Int. Cl. 28).
First use Mar. 24, 1972.

SN 421,040. Ideal Toy Corporation, Hollis, N.Y. Filed Apr. 11, 1972.

AIR RESCUE BASE

For Toy Vehicles—Namely, Simulated Helicopters (Int. Cl. 28).
First use Mar. 24, 1972.

SN 421,043. Ideal Toy Corporation, Hollis, N.Y. Filed Apr. 11, 1972.

QUALIFYING RUN

For Toy Miniature Vehicle Racing Sets (Int. Cl. 28).
First use Mar. 24, 1972.

SN 421,757. Die Casting Machine Tools Limited, London, England. Filed Apr. 18, 1972.

METALLIONS

For Cast and Moulded Metal Toys, None in the Form of Animals (Int. Cl. 28).
First use Feb. 5, 1971; in commerce Feb. 28, 1971.

Class 23—Cutlery, Machinery, and Tools, and Parts Thereof

SN 332,972. North American Rockwell Corporation, Pittsburgh, Pa. Filed July 18, 1969.

NORTH AMERICAN ROCKWELL

Owner of Reg. Nos. 674,757, 695,266, and 890,815.
For Linters and Lint Cleaning Machinery for Cottonseed, Gin and Linter saws, Linter Saw Filing and Gumming Machines; Textile Machinery—Namely, Looms, Hosiery, Knitting Machines, Full-Fashioned Outerwear Knitting Machines, Tricot Machines, Yarn Texturizing Machines and Circular Knitting Machines; Textile Machinery Components, Namely, Needles, Shuttles, Feelers, Temples, Bobbins, Spinning and Twister Rings, Building and Stop Motions, and Drop Wires; Braiding Machines and Spiral Winder Units; Packaging Machinery—Namely Machines for Automatically Filling predetermined amounts of products Into Receptacles, Container-Sealing Machines, and Structural and Repair Parts Therefor; Gears; Bearings; Sprockets; Speed Reducers; Rocket Engines and Parts Therefor; Pulleys; Conveyor Chains; Power Transmission and Drive Chains; Universal Joints; Transmission Mechanisms for Vehicles; Power Steering Systems for Vehicles; Drive Axle Assemblies for Vehicles and Component Parts Thereof Including Axle Shafts, Differential Mechanisms, Worms and Gears, and Drive Axle Housing; Couplings—Namely, Drive, Jaw, Sleeve and Flexible Couplings; and Push-Pull Cnotrol Cables and Actuators Therefor (Int. Cl. 7).
First use Feb. 28, 1969.

SN 348,667. Kabushiki Kaisha Hamada Insatsuki Seizosho, d.b.a. Hamada Printing Press Mfg. Co., Ltd., Osaka-shi, Osaka-fu, Japan. Filed Jan. 15, 1970.

HAMADA

For Newspaper Rotary Printing Machines and Related Machines and Equipment—Namely, Type and Stereotype Casting Machines, Ingot Casting Machines, Type and Stereotype Shaving and Finishing Machines, Type and Stereotype Routing Machines; Proofing Machines; Ink-Kneading Machines; Stereotype Lathe; Stereotype Cutter; Collating Machines; Newspaper Counter-Stacker; Bookbinding Machines; Folders; Cardboard Fabricating Machines, Namely, Corrugating Machines, Folder-Gluer, Printer and Slotter, Die-Cutter, Taping Machines, Presetting Machines, Pre-Sealing Equipment, Cut-Size-Controller and Sheet Feed Glue Machines, Offset Press Machines; Chases for Composed Type; Matrix Rolling Machines; and Vacuum Dying Machines (Int. Cl. 7).
First use Oct. 4, 1955; in commerce Oct. 20, 1958.

SN 356,077. The Goodyear Tire & Rubber Company, Akron, Ohio. Filed Apr. 6, 1970.

GOOD YEAR

For Rubber Snow Plow Blades (Int. Cl. 7).
First use Sept. 29, 1967.

SN 356,134. Polyclon, Inc., North Woburn, Mass. Filed Apr. 1, 1970.

POLYCLON

For Apparatus for the Cyclonic Separation of Solid and Liquid Material (Int. Cl. 7).
First use on or about Aug. 27, 1968.

SN 361,733. Kelite Chemicals Corporation, Los Angeles, Calif. Filed June 4, 1970.

MECH-CHEM

For Centralized High-Pressure Steam Spray Cleaning Installations for Use in Industrial and Commercial Plants, Such as, Meat Packing and Poultry Processing Plants (Int. Cl. 7).
First use Dec. 11, 1969.

SN 370,125. Leesona Corporation, Warwick, R.I. Filed Sept. 8, 1970.

MULTI TWIST

Applicant hereby disclaims the term "Twist" apart from the mark as shown without relinquishing any of its common law rights thereto.
For Textile Machinery and Parts Thereof (Int. Cl. 7).
First use on or about May 22, 1970.

SN 370,447. Marjorie Ellis and Howard Virgin (joint owners), d.b.a. Frantom Lapidary Equipment, Hawthorne, Calif. Filed Sept. 11, 1970.

Frantom

For Lapidary Machinery Used To Produce Gems, Rocks, Stones, and Jewelry (Int. Cl. 7).
First use Jan. 1, 1956.

SN 381,274. Lurgi Gesellschaft fur Warme- und Chemotechnik m.b.H., Frankfurt am Main, Germany. Filed Jan. 18, 1971.

RAPIFLOC

For German Reg. No. 838,194, dated July 12, 1967.
For Rotor Impellers of Special Construction for the Physical, Chemical and Biological Treatment of Water, Waste Water and Sludge, Including Water Softeners and Sewage Treatment Plants (Int. Cl. 11).

SN 382,813. Midwest Industries, Inc., Ida Grove, Iowa. Filed Feb. 3, 1971.

CHISEL-COIL

For Spring Steel Tooth Sold as a Component Part of a Harrow (Int. Cl. 7).
First use Sept. 1, 1970.

SN 382,944. Jacobsen Manufacturing Company, Racine, Wis. Filed Feb. 4, 1971.

JMC

Owner of Reg. No. 834,675.
For Structural Parts for Reel and Rotary Types of Lawn Mowers and Snow Throwers and Garden Tractors (Int. Cl. 7).
First use as early as Sept. 30, 1968.

SN 384,562. Wilbeck Machine and Manufacturing, Inc., South Hutchinson, Kans. Filed Feb. 22, 1971.

WILBECK twin offset disc

The words "Twin Offset Disc" are disclaimed apart from the mark as shown.
For Disc Tillage Tool (Int. Cl. 7).
First use Sept. 20, 1970.

SN 384,566. Wotan-Werke G.m.b.H., Duesseldorf, Germany. Filed Feb. 22, 1971.

»hydro-rond«

Owner of German Reg. No. 850,506, dated Sept. 11, 1967.
For Cutting Tool Machines, in Particular, Boring and/or Milling Machines With Horizontal or Vertical Spindle, Duplicating Tool Machines, and Grinding Machines—Namely, Internal Grinding Machines (Int. Cl. 7).

SN 390,684. Michael A. Mayers, Kingston, N.H. Filed Apr. 29, 1971.

SQUARE EDGE

For Jigs for Holding Skis While Sharpening Them (Int. Cl. 7).
First use Jan. 15, 1971.

SN 390,810. Chas. S. Lewis & Co., St. Louis, Mo. Filed Apr. 30, 1971.

LEWIS PUMPS

The word "Pumps" alone is disclaimed.
For Pumps, and Particularly Horizontal and Vertical Centrifugal Pumps, Centrifugal Pump Components, Rotary Pumps and Reciprocating Pumps (Int. Cl. 7).
First use Apr. 5, 1971.

SN 392,085. Kraus Manufacturing & Equipment Co. Inc., Cedar Rapids, Iowa. Filed May 14, 1971.

ECOLO GENIE

For Liquid Manure Spreaders (Int. Cl. 7).
First use on or about Jan. 15, 1971.

SN 392,133. Worthington Corporation, Holyoke, Mass. Filed May 14, 1971.

MONOROTOR

Owner of Reg. No. 774,295.
For Rotary Compressors (Int. Cl. 7).
First use August 1961.

SN 392,245. Fike Metal Products Corporation, Blue Springs, Mo. Filed May 17, 1971.

FiQUENCH

For Fire Extinguishers (Int. Cl. 9).
First use March 1971.

SN 396,774. The AFA Corporation of Florida, Miami Lakes, Fla. Filed July 8, 1971.

AFA

Owner of Reg. No. 875,583.
For Liquid Spraying Devices—Namely, Manually Pressurized Hand Sprayers and Motor Driven Foggers and Sprayer (Int. Cl. 7).
First use Dec. 20, 1967.

SN 396,926. Soiltest, Inc., Evanston, Ill. Filed July 9, 1971.

PORTA-SAMPLER

For Lightweight Core Drill Used for Soil Sampling (Int. Cl. 7).
First use in or about December 1964.

SN 397,183. J. Bobst & Fils, S.A., Lausanne, Switzerland. Filed July 13, 1971.

BOBST

Owner of U.S. Reg. Nos. 560,685 and 844,049.
For Machines for the Paper and Cardboard Box Industry—Namely, Machines for Creasing, Scoring, Bending, Punching, Cutting, Printing, and Glueing Paper, Cardboard and Corrugated Board for Forming Same Into Boxes, Cartons and Similar Containers, and Structural and Repair Parts Thereof (Int. Cl. 7).
First use Feb. 17, 1919; in commerce May 10, 1949.

SN 398,446. George A. Yokich, East Peoria, Ill. Filed July 26, 1971.

ROTO-MATIC

For Multi-Purpose Materials Handling Fork Lift Truck Attachment (Int. Cl. 7).
First use Oct. 1, 1970.

SN 399,757. U.S. Tool Grinding, Inc., Desloge, Mo. Filed Aug. 9, 1971.

T.K.O.

For Reground Cutting Tools (Int. Cl. 7).
First use July 16, 1971.

SN 400,361. Jervis B. Webb Company, Detroit, Mich. Filed Aug. 16, 1971.

STOP-N-FLOW

For Overhead Conveyors (Int. Cl. 7).
First use in July 1969.

SN 400,561. Convest, Inc., New Haven, Conn. Filed Aug. 19, 1971.

FAMULUS

For Shavers and Hair Trimmers (Int. Cl. 8).
First use May 12, 1971.

SN 400,619. Oneida Ltd., Oneida, N.Y. Filed Aug. 19, 1971.

LATIN QUARTER

For Flatware Made of Non-Precious Metal (Int. Cl. 8).
First use Aug. 11, 1971.

SN 400,753. International Harvester Company, Chicago, Ill. Filed Aug. 20, 1971.

CYCLO

For Agricultural Equipment—Namely, Planters (Int. Cl. 7).
First use at least as early as Mar. 24, 1971.

SN 401,260. Crompton & Knowles Corporation, New York, N.Y. Filed Aug. 26, 1971.

VERTAFIL

For Cartoning and Filling Machinery (Int. Cl. 7).
First use June 7, 1971.

SN 401,494. Capital Mail Chute Corporation, Brooklyn, N.Y. Filed Aug. 30, 1971.

SIMAC

For Automated Conveyor System for Handling Incoming and Outgoing Mail Within a Building (Int. Cl. 7).
First use Aug. 19, 1971.

SN 401,497. The Cheney Company, Milwaukee, Wis. Filed Aug. 30, 1971.

THRIFT-LIFT

For Stair Climbing Elevators (Int. Cl. 7).
First use Aug. 24, 1971.

SN 402,178. Schick Incorporated, Lancaster, Pa., by change of name from Schick Electric, Inc., Lancaster, Pa. Filed Sept. 7, 1971.

THINEX

For Electric Shavers (Int. Cl. 8).
First use at least as early as Aug. 16, 1971.

SN 402,380. Zandor, Inc., Vauxhall, N.J. Filed Sept. 9, 1971.

POOCH SCOOP

Applicant disclaims the word "Scoop" apart from the mark as shown.
For Manually Operated Implements for Picking Up and Removal of Litter (Int. Cl. 8).
First use July 28, 1971.

SN 403,456. Western Matic Corporation, Cortland, Ohio. Filed Sept. 23, 1971.

TALL MAN

For Maintenance Towers—Namely, Manual and Power Operated Elevating Platforms for Workmen and Materials (Int. Cl. 7).
First use at least as early as July 14, 1971.

SN 406,057. Templeton, Kenly & Co., Broadview, Ill. Filed Oct. 26, 1971.

FORCE-PAK

Owner of Reg. No. 933,919.
For Hydraulic Power Packs Comprising Cylinders, Pumps and Pressure Gauges (Int. Cl. 7).
First use on or about Oct. 15, 1971.

SN 406,168. Snow Manufacturing Co., Bellwood, Ill. Filed Oct. 27, 1971.

SNOW

For Drilling, Tapping, and Threading Machines of Both Vertical and Horizontal Types, Angular Single Spindle Nut Tapping Machines, Horizontal and Vertical Types of Drilling, Tapping, and Threading Units for Special Applications, Fixtures, Clamps, and Vises (Int. Cl. 7).
First use in or about November 1946.

Class 25—Locks and Safes

SN 384,832. Gartner Associates, Palos Verdes Peninsula, Calif. Filed Feb. 25, 1971.

CODE/TRONIC

For Electronically Actuated Locks for Safes and Doors (Int. Cl. 9).
First use Dec. 29, 1970.

Class 26—Measuring and Scientific Appliances

SN 324,435. Fan-Tron Corporation, Little Rock, Ark. Filed Apr. 14, 1969.

DigiPulse

For Signaling Equipment—Namely, Encoders and Decoders (Int. Cl. 9).
First use Apr. 18, 1968.

SN 382,601. Picker Corporation, Cleveland, Ohio. Filed Feb. 1, 1971.

STOREX

For Closed Circuit T.V. System Electronically Equipped To Store and Replay, in Continuous or Pulsed Mode, X-Ray Stimulated or Other Visual Images (Int. Cl. 9).
First use on or about June 18, 1970.

SN 386,858. GAF Corporation, New York, N.Y. Filed Mar. 19, 1971.

Memory Master

For Photographic Cameras and Projectors, and Parts Thereof (Int. Cl. 9).
First use Mar. 4, 1971.

SN 397,856. Johanson & Son Machine Corp., Clifton, N.J. Filed July 21, 1971.

For Fluid Handling Machinery—Namely, Fluid Proportioners (Int. Cl. 9).
First use on or about but not later than Dec. 31, 1970.

SN 399,242. Digital Computer Controls, Inc., Fairfield, N.J. Filed Aug. 4, 1971.

For Computer Hardware (Int. Cl. 9).
First use June 4, 1971.

SN 399,225. Branson Instruments, Incorporated, Stamford, Conn. Filed Aug. 4, 1971.

PROBOLOG

For Electrical Apparatus for Indicating Defects in Metal Tube Walls (Int. Cl. 9).
First use 1962.

SN 399,523. Magnetico International, Inc., Dallas, Tex. Filed Aug. 6, 1971.

CONTROL-A-HEAD

For System for Electronically Metering Predetermined Quantities of Draft Beer Comprised of a Dispensing Unit and a Computing Unit (Int. Cl. 9).
First use May 29, 1971.

SN 405,905. James H. Botsford, d.b.a. Howard Engineering Company, Bethlehem, Pa. Filed Oct. 26, 1971.

BOTSBALL

For Wet Globe Thermometers (Int. Cl. 9).
First use May 14, 1969.

SN 409,726. The Singer Company, New York, N.Y. Filed Dec. 8, 1971

DUAL TROL

For Recycling Timer Control Devices (Int. Cl. 9).
First use March 1961.

SN 430,314. Periphonics Corporation, Bohemia, N.Y. Filed July 19, 1972.

VOICEPAC 2000

For Computer Controlled Equipment for Furnishing Voice Responses to Data Inputs (Int. Cl. 9).
First use July 1971.

Class 28—Jewelry and Precious-Metal Ware

SN 408,254. Erhardt G. Nielsen, d.b.a. Niel Nielsen, New York, N.Y. Filed Nov. 19, 1971.

NIEL

For Jewelry (Int. Cl. 14).
First use Nov. 28, 1969.

SN 413,042. Antica Ditta Marchisio S.p.A., Turin, Italy. Filed Jan. 19, 1972.

EVERLY 144

For Jewels and Precious Stones (Int. Cl. 14).
First use May 6, 1971; in commerce May 6, 1971.

SN 417,232. Alvin J. Borkin, Providence, R.I. Filed Mar. 3, 1972.

Diamond-II

Applicant disclaims the word "Diamond" apart from the mark as shown.
For Synthetic Diamonds (Int. Cl. 14).
First use on or about Dec. 15, 1971.

Class 29—Brooms, Brushes, and Dusters

SN 404,418. Glanzstoff AG, Wuppertal-Elberfeld, Germany. Filed Oct. 6, 1971.

STEROBOND

Owner of German Reg. No. 866,326, dated Sept. 27, 1969.
For Chamois, Sponges, Sponge Cloths, and Brushes Made From Artificially Produced Bristles Which Are Used for Kitchen and Other Household Purposes (Int. Cl. 21).

SN 400,534. O'Brien Textiles Corporation, Highland Park, Mich. Filed Dec. 6, 1971.

EASY-DAY

For Non-Woven Fabric and Paper Disposable Materials—Namely, Disposable Cleaning Cloths (Int. Cl. 21).
First use Nov. 11, 1971.

SN 411,817. Tu-Way Products Co., Birmingham, Mich. Filed Jan. 5, 1972.

DUSTROYER

For Disposable Dust Mop Heads (Int. Cl. 21).
First use Aug. 19, 1971.

SN 412,074. The Aquarium, Inc., Baltimore, Md. Filed Jan. 7, 1972.

MAGNE-KLEEN

For Cleaning Members Each of Which Consists of a Magnet and a Cleaning Pad To Be Used for Cleaning Opposite Sides of a Relatively Thin Flat Element, for Example, the Glass Wall of an Aquarium or the Windshield of a Car (Int. Cl. 21).
First use at least as early as Apr. 14, 1971.

SN 422,884. South Eastern Cordage Co., Cleveland, Tenn. Filed Apr. 24, 1972.

For Scrubbing Pads (Int. Cl. 21).
First use March 1971.

Class 30—Crockery, Earthenware, and Porcelain

SN 312,224. Royal Worcester Limited, Worcester, England. Filed Nov. 14, 1968.

Applicant disclaims the words "True Porcelain" apart from the mark as shown. Owner of British Reg. No. 916,808, dated Nov. 6, 1967; and U.S. Reg. Nos. 17,953 and 820,729.
For Porcelain Dinnerware, Porcelain Cookware, and Bone China—Namely, Dinnerware Jugs and Flowers (Int. Cl. 21).

Class 31—Filters and Refrigerators

SN 380,612. United States Filter Corporation, Burlingame, Calif. Filed Jan. 11, 1971.

MULTIPLEX

For Granular Bed Filters Used for Water Filtration (Int. Cl. 11).
First use July 1, 1965.

SN 402,596. Marubeni America Corporation, New York, N.Y., by change of name from Marubeni-Iida (America), Inc., New York, N.Y. Filed Sept. 13, 1971.

MIIDA

Owner of Reg. No. 932,882.
For Freezers (Int. Cl. 11).
First use June 25, 1971.

SN 403,059. Air/Gas/Liquids Conditioning Specialists Inc., Houston, Tex. Filed Sept. 20, 1971.

MICRO-FIER

For Gas and/or Liquid Purification Units—Namely, Gas and/or Liquid Adsorption Units (Int. Cl. 11).
First use Nov. 20, 1970.

SN 407,509. Cambridge Filter Corporation, Syracuse, N.Y. Filed Nov. 12, 1971.

AEROPAC

For Air Filters (Int. Cl. 11).
First use Sept. 9, 1971.

SN 407,511. Cambridge Filter Corporation, Syracuse, N.Y. Filed Nov. 12, 1971.

FILTER MAN

Applicant disclaims the term "Filter" apart from the mark as shown.
For Air Filters (Int. Cl. 11).
First use Sept. 9, 1971.

SN 415,658. The American Oil Company, Chicago, Ill. Filed Feb. 15, 1972.

Applicant disclaims the words "Final" and "Filter" apart from the mark as shown, and also disclaims the representation of the goods as shown. Owner of U.S. Reg. Nos. 167,769, 844,868, and others.
For Liquid Fuel Filters (Int. Cl. 11).
First use March 1964.

SN 416,083. Henry Valve Co., Melrose Park, Ill. Filed Feb. 22, 1972.

HENRY SENTRY

Owner of Reg. No. 555,886.
For Relief Valves for Refrigeration Systems (Int. Cl. 11).
First use November 1949.

Class 32 — Furniture and Upholstery

SN 380,267. Futorian Manufacturing Corporation, Amsterdam, N.Y. Filed Jan. 6, 1971.

TV-ROCKER

For Reclining Chairs (Int. Cl. 20).
First use at least as early as Nov. 19, 1970.

SN 380,268. Futorian Manufacturing Corporation, Amsterdam, N.Y. Filed Jan. 6, 1971.

TV-RESTER

Owner of Reg. No. 626,570.
For Reclining Chairs (Int. Cl. 20).
First use at least as early as Nov. 19, 1970.

SN 394,376. Play-Bear, Ltd., Skokie, Ill. Filed June 9, 1971.

TIDE-BEAR

For Children's Furniture Including Toy Chests and Clothing Hampers (Int. Cl. 20).
First use Feb. 12, 1971.

SN 394,377. Play-Bear, Ltd., Skokie, Ill. Filed June 9, 1971.

TIDDY-BEAR

For Children's Furniture Including Toy Chests and Clothing Hampers (Int. Cl. 20).
First use Jan. 9, 1971.

SN 396,647. Questor Corporation, Toledo, Ohio. Filed July 6, 1971.

AT BABY TIME IT'S BABY LINE

For Cribs, Chests, Play Pens, Chairs, Beds and Mattresses (Int. Cl. 20).
First use at least as early as Jan. 1, 1954.

SN 405,518. Armstrong Cork Company, Lancaster, Pa. Filed Oct. 20, 1971.

FOUNDERS' KEEPERS

For Furniture in the Form of Modular Cabinets Shelves and Drawers (Int. Cl. 20).
First use Oct. 1, 1971.

Class 33 — Glassware

SN 388,616. Whitefriars Glass Limited, Wealdstone, Middlesex, England. Filed Apr. 7, 1971.

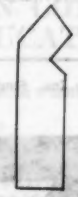

The mark is a seemingly arbitrary figure which could delineate the boundaries of a representation of a robed and hooded friar. Owner of British Reg. No. B834,411, dated Jan. 29, 1963.
For Articles of Table Glassware Such as Dishes and Drinking Glasses, Including Those for Use in Churches (Int. Cl. 21).

Class 34 — Heating, Lighting, and Ventilating Apparatus

SN 367,656. The Plummer Company, Atlanta, Ga. Filed Aug. 10, 1970.

SPRING MIST

For Humidifier (Int. Cl. 11).
First use July 22, 1970.

SN 390,375. American Packaging Corporation, Hudson, Ohio. Filed Apr. 27, 1971.

SPIRAD

For Heating Elements (Int. Cl. 11).
First use as early as May 1968.

SN 391,879. Anti-Pollution Industries, Inc., West Allis, Wis. Filed May 13, 1971.

BAYLEY

Owner of Reg. No. 549,125.
For Air and Gas Treating and Cleaning Equipment—Namely, Cyclone or Particular Collectors, Heat Exchanging Coils, Gas Washers and Scrubbers, and Industrial Fans, and Parts Thereof (Int. Cl. 11).
First use May 22, 1925.

SN 395,869. Noma-World Wide, Inc., Chicago, Ill. Filed June 25, 1971.

NOMA

Owner of Reg. Nos. 234,653, 248,544, 727,938, and others.
For Hibachi Stoves, Barbecue Grills and Barbecue Grilling Equipment, and Fuel Burning Patio Torches (Int. Cl. 11).
First use January 1966.

SN 404,891. Teledyne Mid-America Corporation, Los Angeles, Calif. Filed Oct. 12, 1971.

DREDGE-O-MATIC

For Automatic Electric Welding Units, Including Controls for Building Up and Hard Surfacing Worn Dredge Pump Shells (Int. Cl. 9).
First use Jan. 12, 1971.

SN 406,205. Cargo Safe Inc., South Gate, Calif. Filed Oct. 28, 1971.

The mark consists of the letter "F" in triangular shape and fanciful form.
For Catalytic Heaters and Parts Thereof (Int. Cl. 11).
First use as early as Sept. 9, 1971.

SN 411,080. M. C. Canfield Sons, Union, N.J. Filed Dec. 23, 1971.

SOLDER-MATE

For Liquid Soldering Flux (Int. Cl. 1).
First use Jan. 18, 1971.

SN 412,692. Lear Siegler, Inc., Minneapolis, Minn. Filed Jan. 14, 1972.

FM

Owner of Reg. No. 932,248.
For Installations for Heating, Cooling and Ventilating With Air, and Parts Therefor (Int. Cl. 11).
First use Dec. 20, 1971.

SN 417,425. Eutectic Corporation, Flushing, N.Y. Filed Mar. 6, 1972.

ROTOCOATING

For Alloy Powders for Welding and Flame Spraying Torches (Int. Cl. 6).
First use on or about Mar. 1, 1971.

Class 35 — Belting, Hose, Machinery Packing, and Nonmetallic Tires

SN 399,719. Ritz Rubber Company of America, Skokie, Ill. Filed Aug. 9, 1971.

ST. MORITZ

Owner of Reg. No. 861,685.
For Automobile Tires (Int. Cl. 12).
First use July 28, 1971.

SN 400,825. Atlas Supply Company, Springfield, N.J. Filed Aug. 23, 1971.

RIDE-ORIENTED

For Tires (Int. Cl. 12).
First use July 19, 1971.

SN 408,691. Agway, Inc., De Witt, N.Y. Filed Nov. 26, 1971.

1390

For Tires for Vehicle Wheels (Int. Cl. 12).
First use Nov. 2, 1971.

SN 408,695. Agway, Inc., De Witt, N.Y. Filed Nov. 26, 1971.

1290

For Tires for Vehicle Wheels (Int. Cl. 12).
First use Nov. 2, 1971.

SN 408,696. Agway, Inc., De Witt, N.Y. Filed Nov. 26, 1971.

1190

For Tires for Vehicle Wheels (Int. Cl. 12).
First use Nov. 2, 1971.

SN 408,697. Agway, Inc., De Witt, N.Y. Filed Nov. 26, 1971.

990

For Tires for Vehicle Wheels (Int. Cl. 12).
First use Nov. 2, 1971.

SN 408,698. Agway, Inc., De Witt, N.Y. Filed Nov. 26, 1971.

1490

For Tires for Vehicle Wheels (Int. Cl. 12).
First use Nov. 2, 1971.

SN 409,509. Marion Lee Thompson, Wilmington, Calif. Filed Dec. 6, 1971.

BAJA KING

For Tires (Int. Cl. 12).
First use Nov. 17, 1971.

SN 409,590. The Goodyear Tire & Rubber Company, Akron, Ohio. Filed Dec. 7, 1971.

RIDEMASTER

For Inner Tubes for Tires (Int. Cl. 12).
First use June 28, 1971.

SN 409,591. The Goodyear Tire & Rubber Company, Akron, Ohio. Filed Dec. 7, 1971.

WINGFOOT

Owner of Reg. Nos. 127,406, 836,735, and others.
For Tires (Int. Cl. 12).
First use Feb. 17, 1967.

SN 409,669. Cory Corporation, Chicago, Ill. Filed Dec. 8, 1971.

FILLER UPPER

For Hose With Flow Control Valve Means (Int. Cl. 17).
First use Aug. 2, 1971.

Class 37—Paper and Stationery

SN 373,257. Mead Corporation, d.b.a. S. E. & M. Vernon Co., Elisabeth, N.J. Filed Oct. 13, 1970.

RITE-ACROSS

For Columnar Ring Books (Int. Cl. 16).
First use Sept. 14, 1970.

SN 398,040. Crown Zellerbach Corporation, San Francisco, Calif. Filed July 22, 1971.

SONOMA/WEB

For Printing Paper (Int. Cl. 16).
First use at least as early as July 8, 1971.

SN 402,438. International Paper Company, New York, N.Y. Filed Sept. 10, 1971.

SUPERCEL

Owner of Reg. Nos. 864,126 and 848,428.
For Tissue Products—Namely, Bathroom Tissue, Towels, Napkins, Tablecloths, and Facial Tissues Made From Paper (Int. Cl. 16).
First use Feb. 15, 1971.

SN 409,837. Scott Paper Company, Delaware County, Pa. Filed Dec. 9, 1971.

NATURE LOVER

For Paper Towels (Int. Cl. 16).
First use Nov. 8, 1971.

SN 410,265. The Dow Chemical Company, Midland, Mich. Filed Dec. 15, 1971.

TOUCH CONTROL

For Plastic Film for Wrapping (Int. Cl. 16).
First use Oct. 12, 1971.

SN 413,537. Liquid Paper Corporation, Dallas, Tex. Filed Jan. 24, 1972.

SPECIAL MATCH

For Correction Fluids Used in Connection With Correcting Errors in Typewriting, Printing, Drafting, and Similar Processes, and Thinner Therefor (Int. Cl. 16).
First use May 12, 1969.

Class 38—Prints and Publications

SN 370,451. Grolier Educational Corporation, New York, N.Y. Filed Sept. 11, 1970.

MODERN CONSUMER EDUCATION

For Educational Pamphlet Published Serially and Periodically (Int. Cl. 16).
First use June 15, 1970.

SN 370,873. Western Geophysical Company of America, Houston, Tex. Filed Sept. 16, 1970.

VELAGRAM

For Publications Dealing With Geophysical Surveys—Namely, Seismographic Records and Record Sections (Int. Cl. 16).
First use July 1, 1970.

SN 383,138. Tenneco Chemicals, Inc., New York, N.Y. Filed Feb. 8, 1971.

UNI-CAL 66

For Instruction Manual and Information Bulletins Relating to the Mixing of Colors, Published From Time to Time (Int. Cl. 16).
First use on or about May 12, 1964.

SN 384,457. Samuel Ansell, Wayland, Mass. Filed Feb. 22, 1971.

Bottle Talk

For Periodical—Namely, a Newsletter (Int. Cl. 16).
First use May 11, 1970.

SN 384,717. Instructional Fair, Inc., Birmingham, Mich. Filed Feb. 24, 1971.

For Work Books, Pamphlets, and Other Printed Learning Materials for Pre-School and Formal Education Uses (Int. Cl. 16).
First use Sept. 18, 1970.

SN 384,807. Budd Publications, Inc., Floral Park, N.Y. Filed Feb. 25, 1971.

tradeshow

The drawing is lined for the color red, however, no claim is made to the color.
For Magazines and Periodicals Pertaining to World Trade Fairs, Exhibitions and Shows (Int. Cl. 16).
First use July 1966.

SN 384,845. Instructional Fair, Inc., Birmingham, Mich. Filed Feb. 25, 1971.

For Books, Pamphlets, Brochures, Periodicals and Newsletters (Int. Cl. 16).
First use Aug. 19, 1970.

SN 386,382. Letraset International Limited, London, England, by change of name from Letraset Limited, London, England. Filed Mar. 15, 1971.

LETRAMOLD

For Transfers (Decalcomanias)—Namely, Heat Transfers and In-Mold Transfers (Int. Cl. 16).
First use on or before Oct. 31, 1970; in commerce on or before Oct. 31, 1970.

SN 386,433. Donna Patt, d.b.a. Veg-A-Weigh, Battle Creek, Mich., assignee of Edith R. Steiner and Donna Patt, d.b.a. Veg-A-Weigh, Battle Creek, Mich. Filed Mar. 15, 1971.

VEG-A-WEIGH

For Publications and More Particularly Books (Int. Cl. 16).
First use Sept. 11, 1970.

SN 387,962. Editorial America, S.A., Virginia Gardens, Fla., assignee of Editora Moderna, Inc., New York, N.Y. Filed Mar. 31, 1971.

ALMANAQUE MUNDIAL

The Spanish words "Almanaque Mundial," when translated into English, mean "world calendar."
For Yearly Book Encyclopedia in the Spanish Language (Int. Cl. 16).
First use October 1958.

SN 391,615. The National Research Bureau, Inc. (Iowa corporation), Burlington, Iowa, assignee of National Research Bureau, Inc. (Illinois corporation), Burlington, Iowa. Filed May 10, 1971.

PLAN-A-RAMA

For Planning Calendars (Int. Cl. 16).
First use Jan. 1, 1957.

SN 395,059. Webster Life Insurance Company, Des Moines, Iowa. Filed June 16, 1971.

LIFEPAK

For Life Insurance Sales Marketing Kits Comprising a Plurality of Brochures Relating to Life Insurance (Int. Cl. 16).
First use Apr. 1, 1971.

SN 398,222. Standard International Corporation, d.b.a. Pflaum/Standard, Cincinnati, Ohio. Filed July 23, 1971.

DIMENSIONS OF PERSONALITY

For Series of Publications for the Education of Children Issued From Time to Time—Namely, a Kit Comprised of Students' Test Books and Related Group Activities Sheets, Sold as a Unit, With an Accompanying Teachers' Edition of the Text Book (Int. Cl. 16).
First use at least as early as December 1969.

SN 401,943. Embassy Handprints, Inc., North Bellmore, N.Y. Filed Sept. 3, 1971.

WALL-MATES

For Wallpaper and Sample Books (Int. Cl. 16).
First use March 1969.

SN 409,258. Time Incorporated, New York, N.Y. Filed Dec. 2, 1971.

For Monthly Newsletter (Int. Cl. 16).
First use Mar. 22, 1971.

SN 409,470. Hallmark Cards, Incorporated, Kansas City, Mo. Filed Dec. 6, 1971.

FRIENDLIES

For Greeting Cards (Int. Cl. 16).
First use Apr. 15, 1971.

SN 415,911. Audio Sports, Inc., Granada Hills, Calif. Filed Feb. 17, 1972.

For Instructional Printed Booklet Containing Phonograph Record Relating to Various Sports (Int. Cl. 16).
First use Nov. 3, 1971.

SN 416,164. Cameo Exclusive Products Inc., Brooklyn, N.Y. Filed Feb. 22, 1972.

KEWPIES

For Greeting Cards (Int. Cl. 16).
First use Jan. 15, 1972.

SN 416,251. Nabisco, Inc., New York, N.Y. Filed Feb. 22, 1972.

CRACKER CHATTER

Owner of Reg. No. 752,599.
For Publications—Namely, Recipe Books (Int. Cl. 16).
First use 1939.

SN 416,347. Merchandising Directors, Inc., Detroit, Mich. Filed Feb. 23, 1972.

For Printed Materials To Be Used for Safety Education—Namely, Posters, Pamphlets, Streamers, Publicity Sheets, Instruction Sheets, and Windshield Stickers (Int. Cl. 16).
First use Jan. 24, 1968.

SN 416,575. Mary Linda Sabella, Tampa, Fla. Filed Feb. 25, 1972.

FAMILY PET

For Quarterly Publication (Tabloid in Format) on Domestic Pets (Int. Cl. 16).
First use Oct. 1, 1971.

SN 416,584. Scripture Union, Upper Darby, Pa. Filed Feb. 24, 1972.

ENCOUNTER WITH GOD

For Periodic Religious Publication (Int. Cl. 16).
First use Dec. 1, 1971.

SN 421,833. Liberty Petroleum Co., Inc., Mount Vernon, Ill. Filed Apr. 19, 1972.

FLAGSTOP

For Postcards, Business Cards, Decals, and Posters (Int. Cl. 16).
First use December 1970.

SN 432,069. Wisconsin Vacationland, Inc., Fontana, Wis. Filed Aug. 8, 1972.

WONDERFUL WISCONSIN

Applicant disclaims the term "Wisconsin" apart from the mark as shown, without waiver of, prejudice to, or affect on its common law rights now existing or hereafter arising in said disclaimed matter.
For Publications (Int. Cl. 16).
First use Mar. 15, 1959.

Class 39—Clothing

SN 356,163. United Children's Wear Limited, Montreal, Quebec, Canada. Filed Apr. 6, 1970.

TWIN TOGS

Priority claimed under Sec. 44(d) on Canadian application filed Oct. 7, 1969; Reg. No. 176,962, dated July 16, 1971. The right to the exclusive use of the word "Togs" is disclaimed apart from the mark
For Children's Wearing Apparel—Namely, Pants, Shorts, Tops, Jumpers and Skirts (Int. Cl. 25).

SN 374,882. Don Shapiro, d.b.a. Don Shapiro Industries, El Paso, Tex. Filed Oct. 30, 1970.

Don Leon

To the best of applicant's information and belief the name "Don Leon" is not the name of any living individual.
For Women's and Girls' Coordinates—Namely, Pants, Blouses, Suits, and Skirts (Int. Cl. 25).
First use July 1, 1968.

SN 374,883. Don Shapiro, d.b.a. Don Shapiro Industries, El Paso, Tex. Filed Oct. 30, 1970.

BOBBI ELLEN

For Women's and Girls' Coordinates—Namely, Pants, Blouses, Suits, and Skirts (Int. Cl. 25).
First use Feb. 1, 1970.

SN 386,905. Sears, Roebuck and Co., Chicago, Ill. Filed Mar. 19, 1971.

For Coats, Jackets, Dresses, Skirts, Blouses, Shirts, Knit Tops, Jumpers, Pants, Pants Suits, Jeans, Culottes, Sweat Shirts, Sweaters, Shorts, Swimwear, Beach Cover-Ups, Rain Wear, Head Wear, T-Shirts, Vests, Ponchos, Snow Pants, Vests, Slacks, Swim Caps; Nightwear Including Pajamas, Gowns, Robes, Shorty Pajamas and Culottes; Shifts, Leotards, Body Suits and Tights; Hosiery Including Hose, Socks, Knee Socks, Anklets, and Athletic Socks; Underwear Including Slips, Camisoles, Vests and Panties; Belts, Hats, Caps, Scarves, Gloves and Snowmobile Suits (Int. Cl. 25).
First use Nov. 5, 1969.

SN 388,254. Tullo Proprietary Limited, Richmond, Victoria, Australia. Filed Apr. 2, 1971.

TULLO

For Dresses, Suits, Coats, Jackets, Skirts, Slacks, Shirts, Robes, Night Dresses, Pajamas, Slips and Briefs for Women and Children and Women's Foundation Garments (Int. Cl. 25).
First use 1956; in commerce January 1967.

SN 392,228. Damsel Manufacturing Company, New York, N.Y. Filed May 17, 1971.

GEE WIZ!

For Skirts, Slacks, Pants Suits, Coats, Jumpers, Blouses, Pants, and Jackets (Int. Cl. 25).
First use Feb. 1, 1970.

SN 395,095. Atomic Uniforms, Inc., New York, N.Y. Filed June 17, 1971.

NANCY LAINE

The name "Nancy Laine" is fanciful and does not refer to any living individual.
For Maternity Clothes and Accessories—Namely, Dresses, Suits, Corselets, Panties, Brassieres, Slips, Petticoats and Nightgowns (Int. Cl. 25).
First use May 1, 1971.

SN 395,566. AMFESCO Industries Inc., New York, N.Y., by change of name from American Felt Slipper Co., Inc., New York, N.Y. Filed June 23, 1971.

The representation of the shoe is disclaimed apart from the mark as shown.
For Footwear (Int. Cl. 25).
First use June 1, 1971.

SN 396,458. Kellwood Company, St. Louis, Mo. Filed July 2, 1971.

ALLSHEER

Owner of Reg. No. 564,819.
For Ladies' Hosiery (Int. Cl. 25).
First use July 24, 1950.

SN 399,402. Vera Mordaunt, Los Angeles, Calif. Filed Aug. 5, 1971.

MOUSIE'S

For Pre-Cut Material With Patterns Printed Thereon Which May Be Assembled Into Clothing—Namely, Scarves, Etoles, and Dresses (Int. Cl. 25).
First use December 1956.

SN 405,162. Americal Corporation, New York, N.Y. Filed Oct. 15, 1971.

THAT GIRL

For Ladies' Hosiery and Panty Hose (Int. Cl. 25).
First use June 9, 1971.

SN 406,512. Gino Custom Shirt Makers of California, Inc., Culver City, Calif. Filed Nov. 1, 1971.

The words "Big" and "Tall" are disclaimed apart from the mark as shown.
For Men's and Women's Dress and Sport Shirts (Int. Cl. 25).
First use on or about May 20, 1971.

SN 407,569. Uniroyal, Inc., New York, N.Y. Filed Nov. 12, 1971.

TEMPEST

Owner of Reg. No. 28,706.
For Water-Proof Footwear (Int. Cl. 25).
First use Feb. 21, 1896.

SN 407,841. John H. Pfeiffer, New York, N.Y. Filed Nov. 16, 1971.

For Men's and Women's Sweaters (Int. Cl. 25).
First use June 1, 1971.

SN 407,882. Albert Weiss & Co., Inc., New York, N.Y. Filed Nov. 17, 1971.

For Belts (Int. Cl. 25).
First use on or about Jan. 2, 1970.

SN 407,932. Grunwald-Marx, Inc., Los Angeles, Calif. Filed Nov. 17, 1971.

For Men's and Boys' Shirts and Shorts (Int. Cl. 25).
First use Oct. 9, 1971.

SN 407,947. The Lombardi Company, Wethersfield, Conn. Filed Nov. 17, 1971.

Fore Deckers

For Sports Apparel—Namely, Slacks and Shorts (Int. Cl. 25).
First use during December 1967.

SN 410,716. High Point Hosiery Mills, Inc., Cinnaminson, N.J. Filed Dec. 20, 1971.

SUPER QUEEN

For Hosiery, Panty Hose, and Body Suits (Int. Cl. 25).
First use Dec. 10, 1971.

SN 410,754. Scoa Industries Inc., Columbus, Ohio. Filed Dec. 20, 1971.

crosby

Owner of Reg. Nos. 298,450, 894,206, and others.
For Shoes (Int. Cl. 25).
First use Nov. 18, 1971; Apr. 27, 1932 as to the mark "Crosby" in a different form.

SN 410,906. Mister Trio, Inc., New York, N.Y. Filed Dec. 22, 1971.

For Men's and Women's Tennis Clothing—Namely, Dresses, Shorts, Pants, Skirts, Blouses, and Panties (Int. Cl. 25).
First use Sept. 2, 1971.

SN 411,079. Wembly Industries, Inc., d.b.a. Enchino Fine Neckwear, New Orleans, La. Filed Dec. 23, 1971.

KWIK-KNOT

Owner of Reg. Nos. 799,578, 800,420, 919,401, and others.
For Neckwear (Int. Cl. 25).
First use Sept. 1, 1971.

SN 411,080. Wembley Industries, Inc., d.b.a. Enchino Fine Neckwear, New Orleans, La. Filed Dec. 23, 1971.

ZIP-KNOT

Owner of Reg. Nos. 799,578, 800,420, 919,401, and others.
For Neckwear (Int. Cl. 25).
First use Aug. 1, 1971.

SN 412,223. Northern Shoe Findings Co., Inc., Lynn, Mass. Filed Jan. 10, 1972.

QUIK-TAK

For Heel Pads for Footwear (Int. Cl. 25).
First use at least as early as October 1967.

SN 412,471. Spalding Knitting Mills, Inc., Griffin, Ga. Filed Jan. 12, 1972.

STEPPING STONES

Owner of Reg. No. 555,946.
For Men's, Women's and Children's Hosiery (Int. Cl. 25).
First use June 6, 1927.

SN 412,525. Etablissements Richard Ponvert & Cie, Izeaux (Isere), France. Filed Jan. 13, 1972.

GALIBIER

For Shoes (Int. Cl. 25).
First use 1968; in commerce 1968.

SN 412,682. M & W Distributors, Glendale, Calif. Filed Jan. 14, 1972.

SOFT GLANCE

For Stockings and Pantyhose (Int. Cl. 25).
First use Jan. 8, 1971.

SN 413,268. Russ Togs, Inc., New York, N.Y. Filed Jan. 20, 1972.

COURTSWEAR

For Sportswear, e.g., Shirts, Skirts, Shorts, Sweaters, and Pants (Int. Cl. 25).
First use on or before Nov. 19, 1971.

SN 413,269. Russ Togs, Inc., New York, N.Y. Filed Jan. 20, 1972.

For Sportswear, e.g., Shirts, Skirts, Shorts, Sweaters, and Pants (Int. Cl. 25).
First use on or before Nov. 19, 1971.

SN 413,509. Federated Department Stores, Inc., New York, N.Y. Filed Jan. 24, 1972.

GUILDFORD

For Men's Suits, Coats, Slacks, Raincoats, Sport Coats, Shirts, Swimwear, Underwear, Robes, Sweaters, and Ties (Int. Cl. 25).
First use Dec. 22, 1971.

SN 419,201. Wells Lamont Corporation, Chicago, Ill. Filed Mar. 23, 1972.

SNOWLINE

Owner of Reg. No. 821,672.
For Sports Glove for Use in General Sport Activities (Int. Cl. 25).
First use Feb. 28, 1972.

Class 40—Fancy Goods, Furnishings, and Notions

SN 385,848. Edward Weck & Company, Inc., Long Island City, N.Y. Filed Mar. 8, 1971.

WECK SHAPERMATE

Owner of Reg. Nos. 280,078, 434,777, and others.
For Combs (Int. Cl. 21).
First use on or about Feb. 1, 1971.

SN 391,599. Edmund A. Kustusch, d.b.a. Atlantic Import Co., Detroit, Mich. Filed May 10, 1971.

PERFECTO

For Receptacle for Needle Threader, Needles and Spools (Int. Cl. 26).
First use on or about Jan. 5, 1971.

SN 394,141. Mi Tie, Incorporated, Westmont, Ill. Filed June 7, 1971.

MI-TIE

For Clothing Hangers (Int. Cl. 26).
First use Jan. 15, 1966.

SN 395,884. Titillations, Ltd., New York, N.Y. Filed June 25, 1971.

NAUGHTYPOINT

For Needles and Patterns for Needlepoint (Int. Cl. 26).
First use June 10, 1971.

SN 408,651. Metropa Co., Ltd., New York, N.Y. Filed Nov. 24, 1971.

MICHELLE

For Wigs (Int. Cl. 26).
First use July 8, 1968.

SN 408,861. Trans America New Fashion Corp., New York, N.Y. Filed Nov. 26, 1971.

Wiglon

For Hair Pieces and Wigs (Int. Cl. 26).
First use Nov. 16, 1971.

SN 409,407. B. B. Greenberg Co., Providence, R.I. Filed Dec. 6, 1971.

HAIR-PORT

For Barrettes, Bobby Pins, Hair Clips, Hair Combs, and Pony Tailers (Int. Cl. 26).
First use on or about Nov. 4, 1971.

SN 410,015. Amerace Esna Corporation, New York, N.Y. Filed Dec. 13, 1971.

DOCTOR ACE

Owner of Reg. No. 131,017, 857,088, and others.
For Combs for the Care and Treatment of the Hair and Scalp (Int. Cl. 21).
First use Aug. 25, 1971.

SN 411,257. Valmor Products Company, Chicago, Ill. Filed Dec. 27, 1971.

SKINATURAL

For Wigs (Int. Cl. 26).
First use Sept. 20, 1971.

Class 42—Knitted, Netted, and Textile Fabrics, and Substitutes Therefor

SN 357,147. Wasserstein Bros., Inc., New York, N.Y. Filed Apr. 16, 1970.

"PEEL-N-PAT"

For Woven Fabric Having Pressure Sensitive Adhesive Backing (Int. Cl. 24).
First use on or about Sept. 15, 1969.

SN 390,733. Pellon Corporation, New York, N.Y. Filed Apr. 30, 1971.

"PELSHAPE"

Owner of Reg. Nos. 592,888, 878,762, and others.
For Textile Fabrics, Which Fabrics Are Useful for Making Clothing of All Types and For Laminating Two Layers of Fabric Together (Int. Cl. 24).
First use Apr. 16, 1971.

SN 393,000. Wyomissing Corporation, West Reading, Pa. Filed May 24, 1971.

WYFLEX

For Coated Tricot Stretch Fabric for Making Articles of Clothing (Int. Cl. 24).
First use Apr. 26, 1971.

SN 407,607. The Astrup Company, Cleveland, Ohio. Filed Nov. 15, 1971.

Astrup

MARINER

The portrait of the head of a sailor included in the mark is of a fictitious character.
For Water Repellent Mildew Resistant Boat Top Fabric (Int. Cl. 24).
First use on or about July 1, 1969.

SN 410,636. Deering Milliken, Inc., New York, N.Y. Filed Dec. 20, 1971.

NETIQUE-64

For Textile Fabrics Made of Wool, Cotton and Synthetic Fibers and Combinations Thereof (Int. Cl. 24).
First use Dec. 2, 1971.

SN 411,610. Deering Milliken, Inc., New York, N.Y. Filed Jan. 3, 1972.

WAGONMASTER

For Textile Fabrics Made of Wool, Cotton and Synthetic Fibers and Combinations Thereof (Int. Cl. 24).
First use Dec. 22, 1971.

SN 411,984. J. P. Stevens & Co., Inc., New York, N.Y. Filed Jan. 7, 1972.

FINE ARTS

For Sheets, Pillowcases, Towels, Blankets, Bedspreads, Table Napery, Mattress Pads, Bathtub Mats, and Draperies (Int. Cl. 24).
First use Dec. 15, 1971.

SN 412,001. Kenmore Carpet Corporation, New York, N.Y. Filed Jan. 7, 1972.

CUSTOMETRICS

For Carpets, Rugs, Floor Coverings, and Fabrics Suitable for Use in Home Furnishings (Int. Cls. 24 and 27).
First use on or about Oct. 1, 1971.

SN 412,224. Quick Service Textiles, Inc., Chicago, Ill. Filed Jan. 10, 1972.

QST

For Textile Fabrics of All Kinds, Woven and Non-Woven (Int. Cl. 24).
First use at least as early as Sept. 1, 1971.

SN 413,599. Charles Schwartz & Co., Chicago, Ill. Filed Jan. 24, 1972.

DIXIE

For Dish Towels (Int. Cl. 24).
First use June 1946.

SN 413,629. Deering Milliken, Inc., New York, N.Y. Filed Jan. 24, 1972.

TAMBO

For Textile Fabrics Made of Wool, Cotton and Synthetic Fibers and Combinations Thereof (Int. Cl. 24).
First use Nov. 3, 1931.

Class 43 — Thread and Yarn

SN 404,154. The American Thread Company, Stamford, Conn. Filed Oct. 4, 1971.

KING II

Owner of Reg. No. 532,533.
For Industrial Thread and Yarn (Int. Cl. 23).
First use Sept. 2, 1971.

SN 411,412. Glen Raven Mills, Inc., Glen Raven, N.C. Filed Dec. 29, 1971.

SPUNARONI

Owner of Reg. Nos. 755,594 and 806,790.
For Yarn (Int. Cl. 23).
First use Nov. 30, 1971.

SN 432,142. FMC Corporation, Philadelphia, Pa. Filed Aug. 9, 1972.

SAYFR

For Yarn (Int. Cl. 23).
First use July 27, 1972.

Class 44—Dental, Medical, and Surgical Appliances

SN 382,348. Aquarius Electronics, Mendocino, Calif. Filed Jan. 29, 1971.

ALPHAPHONE

For Encephalophone Headset Assembly and Related Circuitry and Components Therefor, and Phonograph Records (Int. Cl. 10).
First use on or about May 22, 1970.

SN 386,489. Medsurg Products Co., Inc., Green Bay, Wis. Filed Mar. 16, 1971.

MEDSurg

Owner of Reg. No. 806,032.
For Colostomy Pouches, Colostomy Irrigators, Ileostomy Pouches, and Accessories Therefor (Int. Cl. 10).
First use Jan. 1, 1961.

SN 394,188. Warne Surgical Products Limited, London, England. Filed June 7, 1971.

FORMEX

Owner of British Reg. No. B941,098, dated Apr. 14, 1969.
For Use With Instruments and Apparatus, All for Surgical and Medical Purposes and Parts Thereof (Int. Cl. 10).

SN 399,408. Parke, Davis & Company, Detroit, Mich. Filed Aug. 5, 1971.

UNISORB

Owner of Reg. Nos. 791,483 and 805,667.
For Tissues, Gauze Sponges, and Underpads (Int. Cl. 5).
First use on or before July 1, 1963 on gauze sponges.

SN 400,621. Ortho Pharmaceutical Corporation, Raritan, N.J. Filed Aug. 19, 1971.

Owner of Reg. Nos. 390,141, 429,474, and others.
For Vaginal Diaphragm (Int. Cl. 5).
First use Jan. 28, 1971.

SN 404,240. Pennwalt Corporation, Philadelphia, Pa. Filed Oct. 4, 1971.

CAPMASTER

For Dental Amalgamator (Int. Cl. 10).
First use Oct. 12, 1969.

SN 404,559. Medspecs, Inc., Frederick, Md. Filed Oct. 7, 1971.

MEDSPEC

For Speculums (Int. Cl. 10).
First use Sept. 6, 1971.

Class 45—Soft Drinks and Carbonated Waters

SN 360,343. Alfred Hutchinson Jones, Old Heathfield, Sussex, England. Filed May 20, 1970.

BITTER BON

Owner of British Reg. No. B938,162, dated Feb. 14, 1969.
For Bitter Flavored Soft Drinks and Non-Alcoholic Cocktail Mixes (Int. Cl. 32).

SN 411,063. The Southland Corporation, Dallas, Tex. Filed Dec. 23, 1971.

Applicant hereby disclaims any right to a representation of a paper cup containing the goods. Owner of Reg. Nos. 646,180 and 829,177.
For Fruit Flavored, Semi-Frozen Soft Drinks (Int. Cl. 32).
First use at least as early as June 7, 1971.

SN 411,064. The Southland Corporation, Dallas, Tex. Filed Dec. 23, 1971.

Applicant hereby disclaims any right to a representation of a paper cup containing the goods. Owner of Reg. Nos. 646,180 and 829,177.
For Fruit Flavored, Semi-Frozen Soft Drinks (Int. Cl. 32).
First use at least as early as June 7, 1971.

SN 411,065. The Southland Corporation, Dallas, Tex. Filed Dec. 23, 1971.

Applicant hereby disclaims any right to a representation of a paper cup containing the goods. Owner of Reg. Nos. 646,180 and 829,177.
For Fruit Flavored, Semi-Frozen Soft Drinks (Int. Cl. 32).
First use at least as early as June 7, 1971.

SN 411,066. The Southland Corporation, Dallas, Tex. Filed Dec. 23, 1971.

Applicant hereby disclaims any right to a representation of a paper cup containing the goods. Owner of Reg. Nos. 646,180 and 829,177.
For Fruit Flavored, Semi-Frozen Soft Drinks (Int. Cl. 32).
First use at least as early as June 7, 1971.

SN 413,471. Clicquot Club Company, Millis, Mass. Filed Jan. 24, 1972.

CLICQUOT

Owner of Reg. Nos. 19,634, 823,469, and others.
For Spring Water (Int. Cl. 32).
First use at least as early as Oct. 28, 1965.

SN 414,923. Dick Broadcasting Company, Inc. of Tennessee, Knoxville, Tenn. Filed Feb. 8, 1972.

FONTANA

For Soft Drinks (Int. Cl. 32).
First use Sept. 28, 1971.

Class 46 — Foods and Ingredients of Foods

SN 366,480. Consolidated Foods Corporation, d.b.a. Popsicle Industries, Englewood, N.J. Filed July 28, 1970.

DAISY

For Frozen Confections (Int. Cl. 30).
First use June 18, 1970.

SN 370,842. Philip Morris Incorporated, New York, N.Y. Filed Sept. 16, 1970.

FRESH N' FREE

Without waiver of its common-law rights, applicant disclaims the exclusive right to use of the word "Fresh" apart from the mark as shown.
For Chewing Gum (Int. Cl. 30).
First use Sept. 2, 1970.

SN 374,040. Erie Casein Company, Inc., Erie, Ill. Filed Oct. 22, 1970.

ECCO

For Non-Fat Milk Solids Blends (Edible), Sodium Caseinate (Edible), Calcium Caseinate (Edible), Casein (Edible) and Co-Precipitate Derived From Milk (Edible) (Int. Cl. 29).
First use Feb. 21, 1964.

SN 380,666. Kanematsu-Gosho (U.S.A.) Inc., New York, N.Y. Filed Jan. 11, 1971.

ROYAL FARE

Owner of Reg. No. 849,906.
For Canned Mandarin Oranges (Int. Cl. 29).
First use January 1966.

SN 385,184. Azteca Corn Products Corporation, Chicago, Ill. Filed Mar. 2, 1971.

AZTECA

For Partially Prepared Mexican Foods—Namely, Tortillas, Taco Shells, Meat Fillings for Tacos, Enchiladas, Burritos and Taquitos; and Rice, Beans, Barbeque Beef and Pork (Int. Cls. 29 and 30).
First use Jan. 23, 1971.

SN 390,307. V. Hal Reagan, d.b.a. Smoky Mountain Farms, Gatlinburg, Tenn. Filed Apr. 26, 1971.

SMOKY MOUNTAIN FARMS

For Jellies, Jams, and Preserves (Int. Cl. 29).
First use October 1967.

SN 391,309. Henry Heide, Incorporated, New Brunswick, N.J. Filed May 6, 1971.

Tees

For Confectionery (Int. Cl. 30).
First use Mar. 19, 1971.

SN 394,350. Lamb-Weston, Inc., Portland, Oreg. Filed June 9, 1971.

TATER-VALLEY

Owner of Reg. No. 759,328.
For Frozen French Fried Potatoes (Int. Cl. 29).
First use Oct. 24, 1962.

SN 395,113. F.lli de Cecco di Filippo Fara S. Martino s.n.c., Fara S. Martino, Italy. Filed June 17, 1971.

F.LLI DE CECCO DI FILIPPO FARA S. MARTINO—S.N.C.

The mark as shown, "F.lli de Cecco di Filippo" means "Sons of Philip De Cecco." Owner of Italian Reg. No. 247,720, dated Aug. 22, 1970; and U.S. Reg. Nos. 584,824, 886,548, and 886,937.
For Alimentary Pastes (Int. Cl. 30).

SN 396,643. Prince Macaroni Manufacturing Co., Lowell, Mass. Filed July 6, 1971.

MAC AMERICA

The word "America" is disclaimed apart from the mark as shown.
For Pasta Products—Namely, Macaroni (Int. Cl. 30).
First use June 3, 1971.

SN 396,658. Tennessee Doughnut Corporation, Nashville, Tenn. Filed July 6, 1971.

*ef Ever Fresh

Applicant makes no claim to the words "Ever Fresh" apart from the mark as shown. The drawing is lined for the color red.
For Frozen Bakery Products, viz, Doughnuts (Int. Cl. 30).
First use Apr. 20, 1971.

SN 397,882. John H. Ernster, Rolling Hills Estates, Calif. Filed July 21, 1971.

EPRO

For Non-Dairy Protein (Int. Cl. 5).
First use Aug. 18, 1970.

SN 398,669. International Minerals & Chemical Corporation, Skokie, Ill. Filed July 29, 1971.

¡ Exito en su cocina cón
Sa-Són en la comida!

The translation of the mark is "success in your kitchen with season in the meal." Owner of Reg. Nos. 832,252, 925,613, and others.
For Food Savoring Powders Comprising Monosodium Glutamate (Int. Cl. 30).
First use June 30, 1969.

SN 399,863. Blum's of San Francisco, Inc., d.b.a. Blum's, San Francisco, Calif. Filed Aug. 11, 1971.

COFFEETEENS

For Candy (Int. Cl. 30).
First use about Jan. 31, 1915.

SN 399,865. Blum's of San Francisco, Inc., d.b.a. Blum's, San Francisco, Calif. Filed Aug. 11, 1971.

LUMPS AND BUMPS

Without waiving any common law rights, applicant disclaims use of the word "Lumps" apart from the mark as shown. Owner of Reg. Nos. 544,971 and 561,005.
For Candy (Int. Cl. 30).
First use in or about June 1937.

SN 400,024. McCadam Cheese Company, Inc., Heuvelton, N.Y. Filed Aug. 12, 1971.

MC CADAM

For Cheese and Other Dairy Products (Int. Cl. 29).
First use December 1934.

SN 401,581. Ryser Bros., Inc., Chicago, Ill. Filed Aug. 30, 1971.

RYSER'S

For Food and Food Ingredients—Namely, Animal and Vegetable Derived Shortening, Syrups for Food Use, Relishes, Horseradish, Pickles, Butter, Cheeses, Salad Oils, Cooking Oils, Breadings, Cocoa, Tea, Salad Dressing, Soup Bases, Caviar; and Frozen Foods—Namely, Fish, Meats, Breaded Onion Rings, Pre-Cooked Chickens, Eggs, French Fried Potatoes, Chili, and Vegetables (Int. Cls. 29 and 30).
First use at least as early as December 1936.

SN 404,786. Peter G. Garbic, DuBois, Pa. Filed Oct. 12, 1971.

The stippling shown on the drawing is to indicate shading only.
For Seasoning Salt (Int. Cl. 30).
First use July 22, 1971.

SN 405,052. Central Soya Company, Inc., Fort Wayne, Ind. Filed Oct. 14, 1971.

CENTRASOY

For Vegetable Oil (Int. Cl. 29).
First use on or about Sept. 16, 1971.

SN 407,177. Tamara Foods, Inc., d.b.a. Sun Ring Foods, East St. Louis, Ill. Filed Nov. 8, 1971.

The drawing is lined to indicate the color yellow. For the purpose of this registration and without prejudice to common law rights the term "Foods" is disclaimed apart from the mark as shown.
For Frozen Breaded Onion Rings (Int. Cl. 29).
First use Mar. 13, 1971.

SN 408,028. Consolidated Foods Corporation, d.b.a. Popsicle Industries, Englewood, N.J. Filed Nov. 18, 1971.

SPACE SHUTTLE

For Frozen Confections and Concentrates for Making the Same (Int. Cl. 30).
First use Oct. 28, 1971.

SN 408,315. A & W International, Inc., Santa Monica, Calif. Filed Nov. 22, 1971.

SUGAR BARREL

For Salad Dressing (Int. Cl. 29).
First use Oct. 27, 1971.

SN 408,702. Alfonal Limited of Alfonal House, Weybridge, Surrey, England. Filed Nov. 26, 1971.

ALFONAL

Owner of British Reg. No. 773,364, dated Jan. 20, 1958.
For Meat, Fish, Poultry and Game; Meat Extracts; Preserved, Dried and Cooked Fruits and Vegetables; Jellies, Jams; Eggs, Milk and Other dairy Products; Edible Oils and Fats; Preserves and Pickles (Int. Cl. 29).

SN 408,703. Alfonal Limited of Alfonal House, Weybridge, Surrey, England. Filed Nov. 26, 1971.

BARBACHOC

Owner of British Reg. No. B785,949, dated Jan. 9, 1959.
For Chocolate and Non-Medicated Chocolate Confectionery (Int. Cl. 30).

SN 408,754. The Delmark Company, d.b.a. The Doyle Pharmaceutical Company, Minneapolis, Minn. Filed Nov. 26, 1971.

COMPLEAT-B

Owner of Reg. No. 811,823.
For Liquid Food Formula (Int. Cl. 5).
First use Nov. 10, 1971.

SN 408,925. Hale-Halsell Company, Tulsa, Okla. Filed Nov. 29, 1971.

HALE FARMS

Owner of Reg. Nos. 548,270 and 527,559.
For Bread, Rolls and Milk (Int. Cls. 29 and 30).
First use Dec. 6, 1969.

SN 409,090. Gladstone Park Bakery, Inc., Chicago, Ill. Filed Dec. 1, 1971.

TEXAS BIRDS NEST

For Pastry Formed From a Piece of Elongated Dough Twisted Into an Essentially Compact Arrangement (Int. Cl. 30).
First use September 1967.

SN 409,347. Nabisco, Inc., New York, N.Y. Filed Dec. 3, 1971.

FROLICORN

Owner of Reg. Nos. 346,281, 805,302, and 869,458.
For Popped Corn (Int. Cl. 30).
First use Sept. 22, 1971.

SN 409,533. Nutri Co., Tulsa, Okla. Filed Dec. 6, 1971.

HUMANA

For Dehydrated Fruits and Fruit Flavors for Use in Food and Drink (Int. Cls. 29 and 30).
First use Dec. 1, 1971.

SN 409,794. Hills Bros. Coffee, Inc., San Francisco, Calif. Filed Dec. 9, 1971.

Owner of Reg. Nos. 51,468, 856,131, and others.
For Coffee (Int. Cl. 30).
First use Oct. 22, 1971; June 1, 1897 in a different form.

SN 409,795. Hills Bros. Coffee, Inc., San Francisco, Calif. Filed Dec. 9, 1971.

Owner of Reg. Nos. 163,338, 839,210, and others.
For Coffee (Int. Cl. 30).
First use Oct. 22, 1971; Mar. 1, 1878 in a different form.

SN 409,796. Hills Bros. Coffee, Inc., San Francisco, Calif. Filed Dec. 9, 1971.

Hills

Owner of Reg. Nos. 650,200, 883,474, and others.
For Coffee (Int. Cl. 30).
First use Oct. 22, 1971; March 1903 in different form.

SN 409,797. Hills Bros. Coffee, Inc., San Francisco, Calif. Filed Dec. 9, 1971.

Hills BROS

Owner of Reg. Nos. 51,468, 839,210, and others.
For Coffee (Int. Cl. 30).
First use Oct. 22, 1971; Mar. 1, 1878 as to Hills Bros; and June 1, 1897 as to the design.

SN 410,037. Clifford N. Sellie, d.b.a. Harmony House, Northbrook, Ill. Filed Dec. 13, 1971.

HARMONY HOUSE

For Salad Dressing (Int. Cl. 29).
First use Dec. 10, 1971.

SN 410,850. Sheepherder Bread, Inc., Sacramento, Calif. Filed Dec. 21, 1971.

NUGGETS

For Bread Products—Namely, Fully Baked Bite Size Rolls With No Preservatives (Int. Cl. 30).
First use Jan. 21, 1971.

SN 411,017. Kentuckian Country Ham, Inc., Owensboro, Ky. Filed Dec. 23, 1971.

Kentuckian

For Meats, Including Ham, Sliced Ham, and Smoked Meats, Including Smoked Sausage and Smoked Chicken (Int. Cl. 29).
First use first week of November 1970.

SN 411,127. Borden, Inc., Columbus, Ohio. Filed Dec. 27, 1971.

OLD LONDON

Owner of Reg. Nos. 523,711 and 720,082.
For Pasteurized Process Cheese Food (Int. Cl. 29).
First use Nov. 8, 1971.

SN 411,246. Su Crest Corporation, d.b.a. American Molasses Company, New York, N.Y. Filed Dec. 27, 1971.

XTRAVIM

Owner of Reg. No. 49,513.
For Feed Supplement for Dairy and Beef Cattle (Int. Cl. 31).
First use June 23, 1971.

SN 411,513. Odom Sausage Co., Inc., Madison, Tenn. Filed Dec. 30, 1971.

No claim is made to the word "Tennessee" apart from the mark as shown. Owner of Reg. Nos. 885,136 and 887,577.
For Sausage (Int. Cl. 29).
First use Sept. 10, 1971.

SN 411,761. J. R. Short Milling Company, Chicago, Ill. Filed Jan. 4, 1972.

MONO MUL

For Bread Softeners Comprising Mono- and Digiycerides (Int. Cl. 30).
First use at least as early as Dec. 6, 1971.

SN 412,032. American Beef Packers, Inc., Omaha, Nebr. Filed Jan. 7, 1972.

For Fresh and Frozen Beef Products, Fresh and Frozen Pork Products, Fresh and Frozen Lamb Products, Fresh Pork Products, Carcass Beef, Processed Beef Products, Processed Veal Products, Processed Lamb Products, Precooked Beef, Precooked Veal, and Precooked Lamb (Int. Cl. 29).
First use Dec. 24, 1971.

SN 412,421. Produponic Industries, Inc., Encino, Calif. Filed Jan. 12, 1972.

PROCUMBER

For Cucumbers (Int. Cl. 31).
First use Nov. 15, 1971.

SN 412,468. A. Duda & Sons Cooperative Association, Oviedo, Fla. Filed Jan. 12, 1972.

ADS

Owner of Reg. No. 923,567.
For Fresh Fruits and Vegetables in Their Natural State (Int. Cl. 31).
First use May 1, 1970.

SN 413,793. Richards Foods Corporation, Melrose Park, Ill. Filed Jan. 26, 1972.

RICH EARTH

For Health Foods—Namely, Whole Wheat and Soya Pancake Mix, Corn Bread Mix, and Honey Cake Mix (Int. Cl. 30).
First use at least as early as Nov. 11, 1971.

SN 414,420. Carnation Company, Los Angeles, Calif. Filed Feb. 3, 1972.

COCOMO

For Chocolate Drink Mix (Int. Cl. 30).
First use Jan. 27, 1972.

SN 415,383. PepsiCo, Inc., Purchase, N.Y. Filed Feb. 11, 1972.

PEPSI

Owner of Reg. Nos. 40,619, 824,152, and others.
For Seasoned Ready-To-Eat Snack Food Products Basically Composed of Grains, Potatoes or Other Vegetable Materials (Int. Cl. 29).
First use Feb. 3, 1972.

SN 416,079. PepsiCo, Inc., Purchase, N.Y. Filed Feb. 22, 1972.

PEPSICO

Owner of Reg. Nos. 40,619, 824,152, and others.
For Seasoned Ready-To-Eat Snack Food Products Basically Composed of Grains, Potatoes or Other Vegetable Materials (Int. Cl. 29).
First use Jan. 26, 1970.

SN 418,730. Dofo A.M.B.A. (Danski Ostemejeriers Faellessalg OG Osteeksport), Hadersley, Denmark. Filed Mar. 17, 1972.

Owner of Danish Reg. No. 3,674, dated Dec. 4, 1970.
For Dairy Products, Including Cheese (Int. Cl. 29).

SN 420,187. Honadle Candy Enterprises Inc., Cuyahoga Falls, Ohio. Filed Apr. 3, 1972.

ROBIN NEST

For Candy (Int. Cl. 30).
First use Jan. 1, 1965.

SN 420,313. William and Paul Hohenadel (partnership), Cuyahoga Falls, Ohio. Filed Apr. 3, 1972.

MOON BUGS

For Candy (Int. Cl. 30).
First use Mar. 9, 1972.

SN 420,346. Thurman's, Inc., North Versailles Township, Pa. Filed Apr. 4, 1972.

DAPPER DAN

For Candy (Int. Cl. 30).
First use Dec. 1, 1971.

SN 420,352. Matlow Bros., Inc., Hoboken, N.J. Filed Apr. 4, 1972.

LINGO

For Candy (Int. Cl. 30).
First use Jan. 12, 1972.

Class 48 — Malt Beverages and Liquors

SN 404,550. John Labatt Limited, London, Ontario, Canada. Filed Oct. 7, 1971.

CHIMO

Owner of Canadian Reg. No. 144,772, dated Apr. 7, 1966.
For Ale (Int. Cl. 32).

Class 49 — Distilled Alcoholic Liquors

SN 391,580. H. Hansen jr., Flensburg, Germany. Filed May 10, 1971.

Priority claimed under Sec. 44(d) on German application filed Feb. 2, 1971; Reg. No. 881,337, dated May 24, 1971. Applicant disclaims the word "Rum" apart from the mark.
For Rum (Int. Cl. 33).

SN 392,909. Continental Distilling Corporation, d.b.a. Continental Distilling Co., Philadelphia, Pa. Filed May 24, 1971.

ILE DE BLANC

The translation of the French words "Ile de Blanc" is "white island."
For Whisky (Int. Cl. 33).
First use on or about May 3, 1971.

SN 398,475. Courage Limited, d.b.a. Courage, Courage & Co., Courage and Barclay, Courage Barclay & Simonds, Barclays, Barclay Perkins, Barclay Perkins & Co., The Royal Brewery Brentford, Simonds, H. & G. Simonds, Georges, Courage P B. Anchor Terrace, London, England. Filed July 27, 1971.

COURAGE

Owner of U.S. Reg. No. 874,390.
For Gin (Int. Cl. 33).
First use approximately 1900; in commerce June 1971.

SN 413,632. Joseph E. Seagram & Sons, Inc., New York, N.Y. Filed Jan. 24, 1972.

NOCTURNE

For Liqueur (Int. Cl. 33).
First use Dec. 28, 1971.

SN 413,969. John Gross & Co., Baltimore, Md. Filed Jan. 28, 1972.

SUPREME COMMAND

For Brandies, Scotch Whiskies, Whiskies, Gins, Rum Liqueurs, Vodka, and Tequila (Int. Cl. 33).
First use Dec. 28, 1971.

SN 414,123. Guild Wine Co., d.b.a. Ceremony Cellars, Lodi, Calif. Filed Jan. 31, 1972.

Owner of Reg. No. 681,598.
For Brandy (Int. Cl. 33).
First use Nov. 19, 1971.

Class 50 — Merchandise Not Otherwise Classified

SN 376,847. Consolidated Marketing Services Inc., Birmingham, Mich. Filed Nov. 23, 1970.

The words "Handcrafted" and "Artforms" are disclaimed apart from the mark.
For Arts and Crafts Kits, Which Kits Include Material and Instructions for Handcrafting Art Objects, Which Art Objects Specifically Include Pictures, Sculptures, Jewelry, Displays, Clothing, Furniture, Lighting Fixtures, and Desk Accessories (Int. Cl. 28).
First use July 1, 1970.

SN 378,020. Bronner Display & Sign Advertising, Inc., Frankenmuth, Mich. Filed Dec. 7, 1970.

The representations of a Christmas tree ornament and pine bough are disclaimed apart from the mark as shown.
For Indoor and Outdoor Holiday Decorations—Namely, Artificial Trees, Flowers, Wreaths, and Garlands; Figurines; Sculptures; and Tree Ornaments (Int. Cls. 20 and 26).
First use 1945.

SN 383,896. Genuine Leather Products, Inc., North Providence, R.I. Filed Feb. 16, 1971.

XXXCROSS-STITCHXXX

For Do-It-Yourself Kit for Making Needlepoint Belts, Including Needle, Thread, and a Vinyl Belt and Attached Buckle (Int. Cl. 39).
First use on or about Jan. 27, 1971.

SN 398,088. Daniel Nillen, d.b.a. Simplicated Aids, Libertyville, Ill. Filed July 22, 1971.

SIMPLICATED

For Mechanical Aids for Teaching Kindergarten and School Beginners in Making and Forming Letters of the Alphabet and the Numerals—Namely, a Sheet or Plate Having Indentations in the Form of the Letters and Numerals in Which the Learner Applies His Pencil and Moves It in the Forms of the Letters and Numerals To Produce Corresponding Representations Thereof (Int. Cl. 16).
First use on or about June 1, 1971.

SN 403,419. Morstar Products Inc., Cincinnati, Ohio. Filed Sept. 23, 1971.

BOOT SERVANT

The word "Boot" is disclaimed apart from the mark as shown.
For Boot Jacks (Int. Cl. 21).
First use July 15, 1971.

SN 404,345. Globe-Superior, Inc., Philadelphia, Pa. Filed Oct. 5, 1971.

The mark consists of the letters "G" and "S."
For Shower and Bath Tub Mats (Int. Cl. 27).
First use week of Aug. 9, 1971.

SN 405,200. Hydrodynamics, Inc., d.b.a. Associated Fiberglass Engineers, Fort Worth, Tex. Filed Oct. 15, 1971.

BAPTISMATIC

For Baptistry Systems That Include Tank for Containing Water for Immersing Persons for Baptism With Water Level and Temperature Automatic Controls (Int. Cl. 11).
First use Sept. 25, 1970.

SN 409,338. Macaulay Mann (Holdings) Limited, d.b.a. Macaulay Mann Heraldry, Croydon, Surrey, England. Filed Dec. 3, 1971.

For Heraldic Wall Plaques (Int. Cl. 20).
First use 1967; in commerce 1967.

Class 51 — Cosmetics and Toilet Preparations

SN 356,109. Magic Mirror Inc., Beverly Hills, Calif. Filed Apr. 6, 1970.

SILK 'N GLO

For Moisture Lotion, Freshener, Facial Cleaner, Translucent Powder, Pearlescent Powder, Foundation Cream and Night Cream (Int. Cl. 3).
First use Apr. 2, 1970.

SN 386,403. Olivond Products Corporation, Long Island City, N.Y. Filed Mar. 15, 1971.

Novia

The word "Novia" is Spanish and means "Sweetheart," feminine.
For False Eyelashes (Int. Cl. 3).
First use Jan. 15, 1971.

SN 389,843. Federated Department Stores, Inc., Cincinnati, Ohio. Filed Apr. 21, 1971.

TINY HEIR

For Baby Powder and Baby Oil (Int. Cl. 3).
First use Apr. 7, 1971.

SN 394,733. Helene Curtis Industries, Inc., Chicago, Ill. Filed June 14, 1971.

BASIC PROTEIN

Applicant claims exclusive use of the word "Protein" only in the mark as a whole without waiving common law rights.
For Hair Conditioning Preparation (Int. Cl. 3).
First use on or about Mar. 3, 1971.

SN 394,766. The Gillette Company, Boston, Mass. Filed June 14, 1971.

BEAUTY GALLERY

For Spray Cologne (Int. Cl. 3).
First use July 22, 1968.

SN 398,954. Emlin Cosmetics, Inc., Chicago, Ill. Filed Aug. 2, 1971.

Emlin

Owner of Reg. No. 719,499.
For Hand and Body Cream, Moisture Cream, Moisturizer Cleanser Cream, Bath Oil, Sun Tan Lotion, and Skin Cream (Int. Cl. 3).
First use Apr. 20, 1962.

SN 401,628. Ciba-Geigy Corporation, d.b.a. Madison Laboratories, Ardsley, N.Y. Filed Aug. 31, 1971.

The mark is comprised of the letter "M" in stylized form.
For Dentifrice (Int. Cl. 3).
First use September 1968.

SN 401,629. Ciba-Geigy Corporaiton, d.b.a. Madison Laboratories, Ardsley, N.Y. Filed Aug. 31, 1971.

The mark is comprised of the letter "M" in stylized form.
For Mouthwashes and Breathfresheners (Int. Cl. 3).
First use October 1966.

SN 406,197. Body Gems, Inc., Wakefield, Mass. Filed Oct. 28, 1971.

Man Of

Distinction

For Hair Coloring Preparation and a Lotion To Relax Wavy and Unruly Hair (Int. Cl. 3).
First use on or about Aug. 7, 1971.

SN 406,380. The Wella Corporation, Englewood, N.J. Filed Oct. 29, 1971.

WELLAFLEX

Owner of Reg. Nos. 575,177, 575,178, and others.
For Hair Spray (Int. Cl. 3).
First use Apr. 26, 1968.

SN 406,946. Alberto-Culver Company, Melrose Park, Ill. Filed Nov. 5, 1971.

DISSOLVE

For Toothpaste (Int. Cl. 3).
First use Apr. 7, 1969.

SN 407,007. The Mennen Company, Morristown, N.J. Filed Nov. 5, 1971.

ARIZONA MORNING

For Personal Deodorant (Int. Cl. 5).
First use Sept. 27, 1971.

SN 408,364. Dunham & Marcus, Inc., New York, N.Y. Filed Nov. 22, 1971.

WANTED

For Men's Perfume (Int. Cl. 3).
First use Sept. 17, 1971.

SN 408,570. Amway Corporation, Ada, Mich. Filed Nov. 24, 1971.

MATTERHORN

For Men's Colognes (Int. Cl. 3).
First use on or about Oct. 8, 1971.

SN 409,363. Royal Hawaiian Perfumes, Ltd., Honolulu, Hawaii. Filed Dec. 3, 1971.

LEILANI

For Cologne (Int. Cl. 3).
First use Nov. 12, 1971.

SN 409,459. The Gillette Company, Boston, Mass. Filed Dec. 6, 1971.

The drawing is lined for the colors red and blue, but the particular contrasting colors are not essential features of the mark. Owner of Reg. No. 590,898.
For Cosmetic Cleansing Lotion, Moisturizing Lotion and Moisturizing Cream (Int. Cl. 3).
First use Nov. 2, 1970.

Class 52 — Detergents and Soaps

SN 394,770. The Gillette Company, Boston, Mass. Filed June 14, 1971.

SPRING WATER

For Hair Shampoo (Int. Cl. 3).
First use May 18, 1971.

SN 394,825. L. C. Penner Co., Santa Fe Springs, Calif. Filed June 14, 1971.

ECOLO-KLEEN 747

For Laundry Detergent (Int. Cl. 3).
First use Nov. 27, 1970.

SN 396,601. Haus-Chemie Gesellschaft fur Moderne Haushalt-Hilfs- and Pflegemittel m.b.H., Ingelheim, Germany. Filed July 7, 1971.

PAT

Owner of German Reg. No. 704,972, dated Oct. 19, 1955.
For Cleaning Preparations for the Cleaning of Boilers and Other Heating Systems Fired by Oil or Gas (Int. Cl. 3).

SN 396,939. Warner-Lambert Company, Morris Plains, N.J. Filed July 9, 1971.

LIGHT 'N BRIGHT

Owner of Reg. No. 584,129.
For Shampoo for the Hair (Int. Cl. 3).
First use June 22, 1971.

SN 397,066. Glamorene Products Corporation, Clifton, N.J. Filed July 12, 1971.

SPRAY 'N VAC

The term "Spray" is disclaimed apart from the mark as a whole.
For Rug Cleaner (Int. Cl. 3).
First use June 14, 1971.

SN 401,589. Real Emile Sigouin, d.b.a. Heritage Farms, Tucker, Ga. Filed Aug. 30, 1971.

For All Purpose Household Cleaner (Int. Cl. 3).
First use Aug. 20, 1971.

SN 403,516. La Maur, Inc., d.b.a. The House of Style, Minneapolis, Minn. Filed Sept. 24, 1971.

BEYOND BELIEF

For Personal Detergent and Skin Cleanser (Int. Cl. 3).
First use Sept. 14, 1971.

SN 410,723. Johnson Products Co., Inc., Chicago, Ill. Filed Dec. 20, 1971.

ULTRA SHEEN

Owner of Reg. No. 681,947.
For Liquid, Creme and Neutralizer Shampoos, Combination Liquid Shampoo and Protein Conditioner Product, and Hair Shampoo Concentrate (Int. Cl. 3).
First use at least as early as 1954.

SN 412,085. Armour-Dial, Inc., Chicago, Ill. Filed Jan. 7, 1972.

GOLDEN BUD

For Hair Shampoo (Int. Cl. 3).
First use on or prior to Oct. 20, 1971.

SN 412,872. Supreme Products Corporation, Smithfield, Va. Filed Jan. 17, 1972.

PLUMBERS HELPER

For Cleaner for Metal Surfaces—Namely, a Liquid Chemical Compound Which is Used for Cleaning Metal Surfaces Preparatory to Soldering (Int. Cl. 3).
First use Sept. 27, 1971.

SN 413,056. Betty Nina Smusyl, Rockville, Md. Filed Jan. 19, 1972.

For All Purpose Cleaner (Int. Cl. 3).
First use Aug. 5, 1971.

SN 413,159. Koscot Interplanetary, Inc., Orlando, Fla. Filed Jan. 19, 1972.

DR. FILLMORE TUBS

For Children's Soap (Int. Cl. 3).
First use at least as early as Sept. 13, 1971.

SN 414,125. Armour-Dial, Inc., Chicago, Ill. Filed Jan. 31, 1972.

GEE

Owner of Reg. No. 537,315.
For Liquid Detergent for Household Use (Int. Cl. 3).
First use on or prior to Apr. 19, 1949.

SN 414,126. Armour-Dial, Inc., Chicago, Ill. Filed Jan. 31, 1972.

VIRTUE

For Toilet Bar Soap (Int. Cl. 3).
First use on or prior to Oct. 28, 1971.

SERVICE MARKS

Class 100—Miscellaneous

SN 355,280. Adm. Edward Randolph Welles III, d.b.a. Oceanus Association, Oceanus Cruising Club, and Oceanus Dolphin Club, Manset, Maine. Filed Mar. 27, 1970.

OCEANUS

For Association Services—Namely, Encouraging Proper Economic and Ecological Use of All the World's Seas and Waterways, Promoting Improvement of Seamanship and Fellowship, Encouraging and Suggesting Ways To Improve Design of Ships and Boats (Int. Cl. 42).
First use July 10, 1964.

SN 391,728. Sturm Stress, Inc., Denver, Colo. Filed May 11, 1971.

For Engineering Services Relating to the Nondestructive Determination of Stresses in Structural Members (Int. Cl. 42).
First use on or about Sept. 29, 1970.

SN 397,016. American Association of Councils of Medical Staffs of Private Hospitals, Inc., New Orleans, La. Filed July 12, 1971.

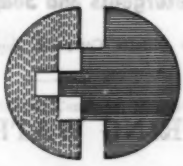

The drawing is lined for the colors purple and blue.
For Association Services—Namely, Promoting the Interests of Medical Staffs of Private Hospitals (Int. Cl. 42).
First use July 1, 1970.

SN 411,094. Airports Unlimited, Inc., Richmond Hill, N.Y. Filed Dec. 27, 1971.

Applicant disclaims any rights in and to the word "Airports" separate and apart from use in connection with the trademark hereof.
For Car and Truck Rental and Leasing (Int. Cl. 39).
First use Nov. 24, 1971.

SN 413,626. Poster Products, Inc., Chicago, Ill. Filed Jan. 24, 1972.

No claim is made to the exclusive right to the use of the word "Company" apart from the mark.

For Designing Displays Used in Advertising the Products of Others (Int. Cl. 42).

First use October 1966.

SN 414,527. Ben-Mar, Inc., Salt Lake City, Utah. Filed Jan. 17, 1972.

BEN-MAR

For Mail Order Astrology Interpretation Services (Int. Cl. 42).

First use Oct. 8, 1971.

SN 415,286. Deborah Szekely, d.b.a. The Silver Door Kona Kai Club, San Diego, Calif. Filed Feb. 10, 1972.

THE SILVER DOOR

For Providing Health Resort and Lodging Facilities (Int. Cl. 42).

First use Dec. 6, 1971.

SN 416,268. Trans Rent-A-Car Inc., San Diego, Calif. Filed Feb. 22, 1972.

Applicant disclaims descriptive words "Rent-A-Car." The drawing is lined for the color yellow.

For Automobile Rental Business (Int. Cl. 39).

First use Feb. 5, 1969.

Class 101 — Advertising and Business

SN 333,122. Gamble-Skogmo, Inc., d.b.a. Elsen Mercantile, Minneapolis, Minn. Filed July 22, 1969.

HOUSE OF FABRICS

Applicant claims use for the area comprising the entire United States of America, its territories and possessions, with the exception of the States of Alaska, Arizona, California, Hawaii, Idaho, Montana, Nevada, New Mexico, Oregon, Texas, Utah, and Washington, and any territories and possessions of the United States of America west of the Rocky Mountains.

For Retail Supply Stores Offering Piece Goods for Making Into Garments, Slip Covers, Draperies, Upholstering, Bed Spreads, Table Covers, Trimmings, Sewing Notions and the Like (Int. Cl. 42).

First use in or before 1959.

SN 368,082. (Mrs.) Julie Fairfield Johnson, d.b.a. Career Girl's Delicatessen Diet, Norwalk, Conn. Filed Aug. 14, 1970.

For Retail Delicatessen Store Services Catering to Dieters (Int. Cl. 35).

First use Aug. 11, 1970.

SN 391,696. Fenton Hill American Limited, Jamaica, N.Y. Filed May 11, 1971.

HILLS OF LONDON

The words "Of London" are disclaimed apart from the mark as shown.

For Retail Imported Gift Shop Services (Int. Cl. 42).

First use June 30, 1970.

SN 391,788. Students Only, Inc., Seattle, Wash. Filed May 11, 1971.

STUDENTS ONLY

For Promoting the Sale of Goods and Services of Others by Arranging for Discount Privileges for Students (Int. Cl. 35).

First use July 15, 1969.

SN 393,787. Practical Care Corps, Inc., Virginia Beach, Va. Filed June 2, 1971.

The mark contains the letters "PCC" which are lined for three shades of brown.

For Coordinating Service for Employment of Professional Care Personnel for the Young, Convalescent, and Aged (Int. Cl. 35).

First use Dec. 15, 1968.

SN 395,703. Baar Realty, Inc., Berwyn, Ill. Filed June 24, 1971.

SERVING PEOPLE ON THE MOVE

For Real Estate Brokerage Services (Int. Cl. 35).

First use May 16, 1971.

SN 396,433. Robin A. Chesmer, Willimantic, Conn. Filed July 2, 1971.

THE HOOT

For Retail Store Services, Particularly in the Nature of Gift Shop Services (Int. Cl. 42).

First use on or about November 1967.

SN 396,560. Beverly Bancorporation, Inc., Chicago, Ill. Filed July 6, 1971.

TELEWARE

For Providing Consulting and Advisory Services Relating to Computer Software Systems (Int. Cl. 35).
First use Jan. 1, 1971.

SN 397,327. Computerized Land Associated Systems, Inc., Cherry Hill, N.J. Filed July 14, 1971.

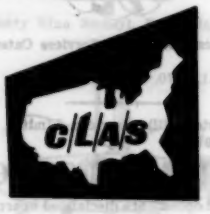

The general representation is outline of a map of the United States is disclaimed apart from the mark as shown.
For Computerized Real Estate Listing Services (Int. Cl. 35).
First use June 4, 1971.

SN 405,525. City of Norfolk, Virginia, Norfolk, Va. Filed Oct. 20, 1971.

For Municipal Services—Namely, Promoting the Economic Interests of the Citizens of the City of Norfolk, Virginia (Int. Cl. 35).
First use during the calendar year 1963.

SN 408,092. Thomas L. Roberts, d.b.a. Tenant Security Service, San Diego, Calif. Filed Nov. 18, 1971.

TSS

For Tenant Reference and Identification Service for Owners of Rental Property (Int. Cl. 35).
First use July 10, 1971.

SN 408,614. Graham Electronics Supply, Inc., Indianapolis, Ind. Filed Nov. 24, 1971.

Applicant disclaims the word "Electronics" when used separate and apart from the mark as shown. Owner of Reg. No. 815,750.
For Electronic Equipment Store Services (Int. Cl. 42).
First use at least as early as July 31, 1971.

SN 409,770. Jack R. Brennan, Dallas, Tex. Filed Dec. 9, 1971.

For Retail Shoe and Accessory Store Services (Int. Cl. 42).
First use October 1964.

SN 412,848. American Optical Corporation, Southbridge, Mass. Filed Jan. 17, 1972.

AO

For Computer Programming for Others (Int. Cl. 35).
First use at least as early as 1964.

SN 414,471. Magazine Networks, Inc., New York, N.Y. Filed Feb. 2, 1972.

For Promotion of the Goods of Others Through the Medium of Redeemable Coupons in the Form of Simulated Checks (Int. Cl. 35).
First use on or about Nov. 21, 1971.

SN 414,503. A. J. Wood Research Corporation, Philadelphia, Pa. Filed Feb. 2, 1972.

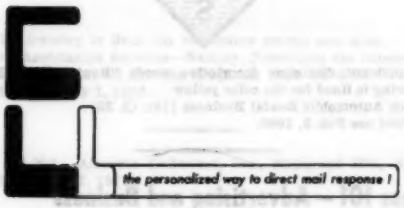

The mark comprises, in part, a fanciful representation of the letters "CLI." Applicant disclaims the term "The Personalized Way to Direct Mail Response!" apart from the mark as shown.
For Mail Advertising Services (Int. Cl. 35).
First use May 13, 1971.

SN 415,659. The American Oil Company, Chicago, Ill. Filed Feb. 15, 1972.

TRANSICARD

For Accounting and Billing Services for Others (Int. Cl. 35).
First use Sept. 1, 1971.

SN 416,206. Supreme Golf Sales, Inc., Chicago, Ill. Filed Mar. 30, 1972.

SUPREME GOLF

The word "Golf" is disclaimed apart from the mark as shown.
For Retail Golf Equipment Store Services (Int. Cl. 42).
First use at least as early as Aug. 1, 1962.

SN 416,535. Datran Associates, Inc., Silver Spring, Md. Filed Feb. 25, 1972.

DATRAN

Owner of Reg. No. 932,394.
For Market Research and Survey Services in the Field of Data Communication (Int. Cl. 35).
First use Mar. 1, 1968.

SN 416,859. The Pants Barn, Meridianville, Ala. Filed Feb. 28, 1972.

THE PANTS BARN

The word "Pants" is disclaimed apart from the mark as shown.
For Retail Clothing Store Services (Int. Cl. 42).
First use July 21, 1969.

SN 420,973. Read's, Incorporated, Baltimore, Md. Filed Apr. 10, 1972.

READ'S

For Retail Drug Store Services (Int. Cl. 42).
First use at least as early as 1883.

SN 425,605. Sara Fredericks, Inc., New York, N.Y. Filed May 25, 1972.

"STOLEN GOODS"

The word "Goods" is disclaimed apart from the mark.
For Women's Clothing Store Services (Int. Cl. 42).
First use May 3, 1972.

Class 102 — Insurance and Financial

SN 368,235. Farmers Group, Inc., Los Angeles, Calif., by merger and change of name from Farmers Underwriters Association, Los Angeles, Calif. Filed Aug. 17, 1970.

FARMERS INSURANCE GROUP
Symbol of Superior Service

For Underwriting Liability and Life Insurance (Int. Cl. 36).
First use Sept. 1, 1959.

SN 396,300. American Defender Life Insurance Company, Raleigh, N.C. Filed July 1, 1971.

MONEY-MATIC

For Investing the Funds of Others (Int. Cl. 36).
First use at least as early as Sept. 10, 1970.

SN 398,324. Data Service Agency, Inc., Clayton, Mo. Filed July 26, 1971.

BONDED DS AGENCY, INC.

For Delinquent Account Collection Services, and Receivable Collection Service Incidental Thereto (Int. Cl. 36).
First use at least as early as Oct. 17, 1959.

SN 411,133. Commercial Trust Company of New Jersey, Jersey City, N.J. Filed Dec. 27, 1971.

GOLDEN EAGLE PASSBOOK ACCOUNT

For Banking and Financial Services—Namely, Savings Account Services (Int. Cl. 36).
First use Nov. 19, 1971.

Class 103 — Construction and Repair

SN 355,125. Francis V. Frissora, d.b.a. Environmental Control Systems, Co., Berwyn, Pa. Filed Mar. 26, 1970.

ECS

For Erection and Installation Services in Connection With Refuse Treatment Equipment for Air, Water, and Waste (Int. Cl. 37).
First use Jan. 26, 1968.

SN 408,058. K. A. Vita-Pelt Corp., Phhiladelphia, Pa. Filed Nov. 18, 1971.

Vita-Pelt

For Mothproofing and Cleaning Furs and Garments (Int. Cl. 37).
First use Mar. 29, 1937.

SN 414,800. Tape Inc., Minneapolis, Minn. Filed Feb. 7, 1972.

The mark consists of the letter "T" and design.

For Custom Tool Making and Automation Machine Building (Int. Cl. 37).

First use July 1968.

SN 416,559. Green Valley Village, Inc., Birmingham, Ala. Filed Feb. 25, 1972.

No claim is made to the words "Cleaning Machine" apart from the mark as shown.

For Automobile Filling Station and Washing Services (Int. Cl. 37).

First use Feb. 1, 1972.

SN 419,205. Stran-Steel Corporation, Houston, Tex. Filed Mar. 23, 1972.

Stran
The other way to build

Owner of Reg. Nos. 367,793, 716,715, and others.

For Custom Construction and Erecting Buildings (Int. Cl. 37).

First use January 1971.

SN 419,206. Stran-Steel Corporation, Houston, Tex. Filed Mar. 23, 1972.

STRAN

Owner of Reg. Nos. 367,793, 715,976, and others.

For Custom Constructing and Erecting Buildings (Int. Cl. 37).

First use in February 1969.

Class 104 — Communication

SN 389,284. Mid-Continent Telephone Corporation, Hudson, Ohio. Filed Apr. 15, 1971.

MID-CONTINENT SYSTEM

The word "System" is disclaimed apart from the mark as shown.

For Communication Services—Namely, Providing: Dial System Telephone Service to Various Communities, Long Distance Service, Long Distance Lines Dedicated to Single Customer Usage, Radiotelephone, Ship-to-Shore and Mobile Telephone Service, Fire and Burglar Alarm Systems Adapted for Selective Communication With Appropriate Fire or Police Departments, Paging and Music Distribution Systems, Cable Television Transmission and Distribution, Microwave Message Transmission and Data Transmission by Message Channel Wire, Carrier Current Equipment and Microwave Equipment (Int. Cl. 38).

First use during November 1960.

Class 105 — Transportation and Storage

SN 384,863. REA Express, Inc., New York, N.Y. Filed Feb. 25, 1971.

The word "Express" is disclaimed apart from the mark as shown. The drawing is lined to indicate the color blue. Owner of Reg. Nos. 674,332, 743,915, and others.

For Transporting of Freight by Motor Carrier and Rail (Int. Cl. 39).

First use March 1970.

SN 387,535. Jet Set Travel Club, Bellevue, Wash. Filed Mar. 26, 1971.

JET SET TRAVEL CLUB

The words "Travel Club" are disclaimed apart from the mark as shown.

For Organizing Tours and Providing Transportation for Club Members (Int. Cl. 39).

First use Nov. 27, 1970.

Class 107 — Education and Entertainment

SN 370,458. The Institute of Electrical and Electronics Engineers, Inc., New York, N.Y. Filed Sept. 11, 1970.

SOUNDINGS

For Educational Services—Namely, Furnishing Educational Cassette Recordings on a Periodic Basis in the Field of Electronics (Int. Cl. 41).

First use Aug. 14, 1970.

SN 382,555. Howard Noble Greenlee, Jr., Scottsdale, Ariz. Filed Feb. 1, 1971.

Fun Music
RADIO

The term "Radio" is disclaimed apart from the mark as shown.

For Entertainment Services—Namely, Providing Taped Radio Program on a Periodic Basis (Int. Cl. 41).

First use June 1, 1968.

SN 393,898. Apple Tree Day Schools, Inc., Atlanta, Ga. Filed June 4, 1971.

APPLE TREE DAY SCHOOL

Applicant disclaims the words "Day School" apart from the mark as shown.

For Providing Day School Services (Int. Cl. 41).

First use Apr. 1, 1970.

SN 394,206. Circulus Inc., St. Louis, Mo. Filed June 8, 1971.

LAUREL HAVEN

For Educational Services—Namely, Providing Classes for Handicapped Children (Int. Cl. 41).

First use in April 1969.

SN 396,860. Speedway Park Enterprises, Inc., Albuquerque, N. Mex. Filed July 1, 1971.

For Entertainment Services—Namely, Promoting and Staging of Automobile and Motorcycle Races (Int. Cl. 41).

First use August 1950.

SN 400,144. Gotham Soccer Club, Inc., New York, N.Y. Filed Aug. 13, 1971.

For the purposes of registration only, and without disclaimer of common law or other rights, the words "New York," and the representation of a soccer ball, are each disclaimed apart from the mark as shown. The drawing is lined for the colors blue, yellow and green, but color is not a dominant feature of the mark.

For Entertainment Services—Namely, Providing Professional Soccer Exhibitions (Int. Cl. 41).

First use on or about Feb. 4, 1971.

SN 403,611. Buffalo Braves, Inc., Buffalo, N.Y. Filed Sept. 27, 1971.

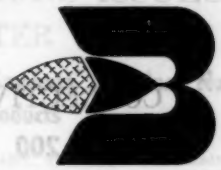

The drawing is lined for the color orange.

For Entertainment Services—Namely, Professional Basketball Exhibitions (Int. Cl. 41).

First use Aug. 1, 1971.

SN 407,248. A Presidential Classroom for Young Americans, Inc., Washington, D.C. Filed Nov. 9, 1971.

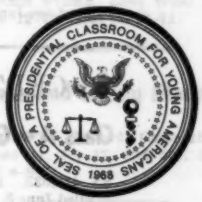

For Providing Classroom Instruction in American Government (Int. Cl. 41).

First use Sept. 21, 1968.

SN 408,610. Friendship Productions, Inc., Des Moines, Iowa. Filed Nov. 24, 1971.

CROSSCURRENTS

For Television Program Involving Educational, Musical, Religious, and Entertainment Material (Int. Cl. 41).

First use July 19, 1970.

SN 413,201. Boston Professional Hockey Association, Inc., Boston, Mass. Filed Jan. 20, 1972.

BOSTON BRUINS

Without waiving its common-law rights thereto, applicant disclaims the exclusive right to use the word "Boston" apart from the mark as shown. Owner of Reg. Nos. 872,363 and 872,364.

For Professional Ice Hockey Contests (Int. Cl. 41).

First use not later than 1928.

SN 415,572. Holiday Inns, Inc., Memphis, Tenn. Filed Feb. 14, 1972.

The English translation of the latin word "Servare" is "to serve." Owner of Reg. Nos. 592,539, 931,185, and others.

For Arranging and Conducting Training Courses, Conferences, Seminars and Programs for Hotel, Motel and Restaurant Development (Int. Cl. 41).

First use as early as Feb. 6, 1969.

COLLECTIVE MEMBERSHIP MARKS

Class 200

SN 412,127. Quality Courts Motels, Inc., Silver Spring, Md.
Filed Jan. 10, 1972.

QUALITY INN CROWD

Owner of Reg. Nos. 783,001 and 804,874.
For To Indicate Membership in Applicant's Organization.
First use Jan. 6, 1971.

CERTIFICATION MARKS

Class A—Goods

SN 426,333. Pencil Makers Association, Inc., Wayne, Pa.
Filed June 5, 1972.

PENCIL MAKERS
ASSOCIATION
pma
APPROVED

For Wood Cased Pencils.
First use May 5, 1972.

TRADEMARK REGISTRATIONS ISSUED

PRINCIPAL REGISTER

Class 1 — Raw or Partly Prepared Materials

948,134. SUN DESIGN. William Howard O'Brien. SN 400,487. Pub. 9–19–72. Filed 8–18–71.

948,135. KERIMID. Societe des Usines Chimiques Rhone-Poulenc. SN 403,730. Pub. 9–19–72. Filed 9–27–71.

948,136. ENKORA. Enka N.V. MULTIPLE CLASS (Classes 1 and 39). SN 403,829. Pub. 9–19–72. Filed 9–29–71.

948,137. WORM DESIGN. Pal Manufacturing Company, Inc. SN 404,238. Pub. 9–19–72. Filed 10–4–71.

948,138. MONDORO. Enka Glanzstoff Aktiengesellschaft, by change of name from Glanzstoff AG. SN 404,419. Pub. 9–19–72. Filed 10–6–71.

948,139. PET CLUB, Topco Associates, Inc. SN 404,596. Pub. 9–19–72. Filed 10–7–71.

948,140. UOP. Universal Oil Products Company. SN 410,320. Pub. 9–19–72. Filed 12–15–71.

Class 2 — Receptacles

948,141. SKI-DOO. Bombardier Limited. MULTIPLE CLASS (Classes 2, 19, 26, 39, and 44). SN 357,887. Pub. 9–19–72. Filed 4–27–70.

948,142. FK AND DESIGN. Fabri-Kal Corporation. MULTIPLE CLASS (Classes 2 and 50). SN 371,913. Pub. 9–19–72. Filed 9–28–70.

948,143. CRYSTAL HOST. Amoco Chemicals Corporation. SN 405,165. Pub. 9–19–72. Filed 10–15–71 .

948,144. INSULGRIP. Dart Industries Inc., d.b.a. Thompson Industries Co. SN 410,983. Pub. 9–19–72. Filed 12–23–71.

948,145. ARCTIC AND DESIGN. Schlueter Manufacturing Company. SN 411,542. Pub. 9–19–72. Filed 12–30–71.

Class 3 — Baggage, Animal Equipments, Portfolios, and Pocketbooks

948,146. CORVYN. Ernest Hazel, Jr., Inc. MULTIPLE CLASS (Classes 3 and 37). SN 362,948. Pub. 9–19–72. Filed 6–18–70.

Class 6 — Chemicals and Chemical Compositions

948,147. PRESS STAY AND DESIGN. Fits Company, Inc. SN 397,883. Pub. 9–19–72. Filed 7–21–71.

948,148. MAGCARB. Merck & Co., Inc. SN 400,765. Pub. 9–19–72. Filed 8–20–71.

948,149. TRANS UNION. Trans Union Corporation. SN 400,959. Pub. 9–19–72. Filed 8–23–71.

948,150. BIO PLASTIN. Bio-Dynamics, Inc. SN 404,726. Pub. 9–19–72. Filed 10–12–71.

Class 7 — Cordage

948,151. JET LINE. Jet Line Products, Inc. MULTIPLE CLASS (Classes 7, 13, 15, 21, 23, and 35). SN 412,113. Pub. 9–19–72. Filed 1–10–72.

Class 8 — Smokers' Articles, Not Including Tobacco Products

948,152. STUART. Stuart and Sons Limited. MULTIPLE CLASS (Classes 8, 33, and 34). SN 372,393. Pub. 9–19–72. Filed 10–2–70.

Class 10 — Fertilizers

948,153. NIKKEL-MIX. Di Giorgio Lumber Company. SN 409,434. Pub. 9–19–72. Filed 12–6–71.

948,154. MIRACLE FIBER. Love Wood Products Co. SN 410,380. Pub. 9–19–72. Filed 12–16–71.

Class 11 — Inks and Inking Materials

948,155. SANFORD'S. Sanford Corporation. MULTIPLE CLASS (Classes 11, 16, 37, and 52). SN 388,619. Pub. 9–19–72. Filed 4–8–71.

Class 12 — Construction Materials

948,162. S AND DESIGN. Shin Nippon Seitetsu Kabushiki Kaisha (Nippon Steel Corporation). MULTIPLE CLASS (Classes 12, 13, and 14). SN 383,083. Pub. 9–12–72. Filed 2–5–71.

948,156. ANCHOR-LOK. Abram N. Spanel. SN 333,452. Pub. 9–19–72. Filed 7–24–69.

948,157. FOLD-A-WAY. American Seating Company, d.b.a. Universal Bleacher Co. SN 355,853. Pub. 9–19–72. Filed 4–3–70.

948,158. UNI-DOOR. Garland Manufacturing Company. SN 366,343. Pub. 9–19–72. Filed 7–27–70.

948,159. ZIRCAR. Union Carbide Corporation. SN 395,471. Pub. 9–19–72. Filed 6–21–71.

948,160. UTILIWALK. Concrete Conduit Company, Inc. SN 397,829. Pub. 9–19–72. Filed 7–14–71.

948,161. KWIK-DOR. Kwik-Der Industries, Inc. SN 397,355. Pub. 9–19–72. Filed 7–14–71.

Class 13 — Hardware and Plumbing and Steam-Fitting Supplies

948,151. (See Class 7 for this trademark.)

948,162. VENTURE. Smiths Industries Limited. MULTIPLE CLASS (Classes 13 and 26). SN 350,778. Pub. 9–19–72. Filed 2–6–70.

948,163. (See Class 12 for this trademark.)

948,164. SLUSHMASTER. David Douglas Co., Inc. SN 394,743. Pub. 9–19–72. Filed 6–14–71.

948,165. SWINGER. Consolidated Foods Corporation. SN 403,788. Pub. 9–19–72. Filed 9–28–71.

948,166. ZIRC-EXEL. Universal Oil Products Company. SN 404,599. Pub. 9–19–72. Filed 10–7–71.

948,167. COLOR FAIR. Dart Industries Inc., d.b.a. The West Bend Company. SN 417,127. Pub. 9–19–72. Filed 3–2–72.

948,168. DURAMEL. American Standard Inc. SN 416,690. Pub. 9–19–72. Filed 2–28–72.

948,169. RIC-WILL DUAL GARD. Ric-Will, Incorporated. SN 416,114. Pub. 9–19–72. Filed 2–22–72.

948,170. SPAC. The Lamson & Sessions Co. SN 422,654. Pub. 9–19–72. Filed 4–27–72.

948,171. C-E BAUER. Combustion Engineering, Inc. SN 422,587. Pub. 9–19–72. Filed 4–27–72.

Class 14—Metals and Metal Castings and Forgings

948,163. (See Class 12 for this trademark.)

948,172. ALUMINALL CORP AND DESIGN. Aluminall Corporation. SN 410,013. Pub. 9–19–72. Filed 12–13–71.

948,173. FOSTERLON. L. B. Foster Company. SN 417,136. Pub. 9–19–72. Filed 3–2–72.

Class 15—Oils and Greases

948,151. (See Class 7 for this trademark.)

948,174. MILCHEM. Milchem Incorporated. SN 383,620. Pub. 9–19–72. Filed 2–11–71.

948,175. TC DESIGN. The Tresler Oil Company. SN 407,356. Pub. 9–19–72. Filed 11–10–71.

948,176. UNION CARBIDE AND DESIGN. Union Carbide Corporation. SN 409,623. Pub. 9–19–72. Filed 12–7–71.

948,177. BASETEX. Texaco Inc. SN 410,816. Pub. 9–19–72. Filed 12–15–71.

948,178. SPRODAMATIC. Production Specialties Company. SN 411,229. Pub. 9–19–72. Filed 12–27–71.

948,179. TARGET SURE TURN AND DESIGN. Releasall Limited. SN 412,417. Pub. 9–19–72. Filed 1–12–72.

Class 16—Protective and Decorative Coatings

948,155. (See Class 11 for this trademark.)

948,180. KERIMID. Societe des Usines Chimiques Rhone-Poulenc. SN 403,732. Pub. 9–19–72. Filed 9–27–71.

Class 17—Tobacco Products

948,181. SHANGRI-LA. Consolidated Cigar Corporation. SN 406,730. Pub. 9–19–72. Filed 11–3–71.

Class 18—Medicines and Pharmaceutical Preparations

948,182. IPC AND DESIGN. International Pharmaceutical Corp. SN 380,659. Pub. 9–19–72. Filed 1–11–71.

948,183. DERM-ARTS. Marion Laboratories, Inc., d.b.a. Derm-Arts Laboratories. SN 380,693. Pub. 9–19–72. Filed 1–11–71.

948,184. DA AND DESIGN. Marion Laboratories, Inc., d.b.a. Derm-Arts Laboratories. SN 380,694. Pub. 9–19–72. Filed 1–11–71.

948,185. VIGANIC. Commerce Drug Co., Inc. SN 382,774. Pub. 9–19–72. Filed 2–3–71.

948,186. QUIBRON FORTE. Mead Johnson & Company. SN 385,628. Pub. 9–19–72. Filed 3–5–71.

948,187. ESTOP IMPLANT. The Upjohn Company. SN 387,486. Pub. 9–19–72. Filed 3–26–71.

948,188. LOFTYL. Abbott Laboratories. SN 389,230. Pub. 9–19–72. Filed 4–15–71.

948,189. BEAUTY FROM WITHIN. Jhirmack Enterprises, Inc. MULTIPLE CLASS (Classes 18, 38, and 46). SN 390,732. Pub. 9–19–72. Filed 4–30–71.

948,190. DOLOCET. Eli Lilly and Company. SN 394,269. Pub. 9–19–72. Filed 6–9–71.

948,191. LEVASOLE. Johnson & Johnson. SN 427,097. Pub. 9–19–72. Filed 6–13–72.

Class 19—Vehicles

948,141. (See Class 2 for this trademark.)

948,192. CALKINS AND DESIGN. Calkins Manufacturing Company. SN 389,956. Pub. 9–19–72. Filed 4–22–71.

948,193. LAGUNA. American Marine (S) Pte., Ltd. SN 390,629. Pub. 9–19–72. Filed 4–29–71.

948,194. RVI DESIGN. Rec Ve, Inc. SN 393,211. Pub. 9–19–72. Filed 5–26–71.

Class 20—Linoleum and Oiled Cloth

948,195. SUPERTILE AND DESIGN. Congoleum Industries, Inc. SN 402,967. Pub. 9–19–72. Filed 9–17–71.

948,196. CARILLON. Congoleum Industries, Inc. SN 408,985. Pub. 9–19–72. Filed 11–30–71.

Class 21—Electrical Apparatus, Machines, and Supplies

948,151. (See Class 7 for this trademark.)

948,197. LITCOM. Litton Systems, Inc. (Delaware corporation), by merger from Litton Systems, Inc. (Maryland corporation). MULTIPLE CLASS (Classes 21 and 26). SN 336,988. Pub. 9–19–72. Filed 9–3–69.

948,198. MOBIL-METER. Ronk Electrical Industries, Inc. SN 380,120. Pub. 9–19–72. Filed 1–4–71.

948,199. KERAKAPS. Centre Engineering, Inc. SN 382,123. Pub. 9–19–72. Filed 1–27–71.

948,200. ULTRACOLOR AND DESIGN. The General Electric Company. SN 387,408. Pub. 9–19–72. Filed 3–25–71.

948,201. C AND DESIGN. Colite Industries, Inc. MULTIPLE CLASS (Classes 21 and 50). SN 388,873. Pub. 9–19–72. Filed 4–12–71.

948,202. RANDEX. Randex, Inc. SN 390,430. Pub. 9–19–72. Filed 4–27–71.

948,203. PANIC POWER. Marine Engineering Services, Inc. SN 393,852. Pub. 9–19–72. Filed 6–3–71.

948,204. YC. Anderson Power Products, Inc. SN 390,782. Pub. 9–19–72. Filed 8–10–71.

Class 22—Games, Toys, and Sporting Goods

948,205. SIDERAL. Questor Corporation, by merger from A. G. Spalding & Bros. Inc. SN 360,811. Pub. 9–19–72. Filed 5–25–70.

948,206. CARLSON DOLLS. Raymond H. Carlson, d.b.a. Carlson Manufacturing Co. SN 363,881. Pub. 9–19–72. Filed 6–29–70.

948,207. MINI-NO PAR-9. George M. Dick, d.b.a. George M. Dick & Associates. SN 369,212. Pub. 9–19–72. Filed 8–27–70.

948,208. JUMP FOR JOY. John P. Mial, d.b.a. Starlight Enterprises. SN 370,930. Pub. 9–19–72. Filed 9–17–70.

948,209. ADD IN AND DESIGN. Jason Empire, Inc. MULTIPLE CLASS (Classes 22 and 39). SN 380,663. Pub. 9–19–72. Filed 1–11–71.

948,210. FISHNAPPER. Joseph Stanton Norman II. SN 382,025. Pub. 9–19–72. Filed 1–26–71.

948,211. UNION AND DESIGN. Brunswick Corporation. SN 387,663. Pub. 9–19–72. Filed 3–29–71.

948,212. BKG AND DESIGN. Baseball Knowledge Game. SN 388,167. Pub. 9–19–72. Filed 4–2–71.

948,213. MICROBOT. General Mills Fun Group, Inc. SN 392,933. Pub. 9–19–72. Filed 5–24–71.

948,214. TIMBERFORM. Niedermeyer-Martin Co., Inc. SN 393,192. Pub. 9–19–72. Filed 5–26–71.

948,215. TOOTHACHE. Kohner Bros., Inc. SN 402,577. Pub. 9–19–72. Filed 9–13–71.

948,216. RIPFIRE. Mattel, Inc. SN 409,520. Pub. 9–19–72. Filed 12–6–71.

948,217. ZIPPY PRINTS. Mattel, Inc. SN 409,521. Pub. 9–19–72. Filed 12–6–71.

948,218. PLOY. Minnesota Mining and Manufacturing Company. SN 409,528. Pub. 9–19–72. Filed 12–6–71.

948,219. UNREAL ROLLER. Monogram Models, Inc. SN 409,602. Pub. 9–19–72. Filed 12–7–71.

948,220. GROOVY GRADER. Monogram Models, Inc. SN 409,604. Pub. 9–19–72. Filed 12–7–71.

948,221. BOSS BULLDOZER. Monogram Models, Inc. SN 409,605. Pub. 9–19–72. Filed 12–7–71.

948,222. EXTREME SHOVEL. Monogram Models, Inc. SN 409,606. Pub. 9–19–72. Filed 12–7–71.

948,223. SCREAMIN' SKIPSHOVEL. Monogram Models, Inc. SN 410,687. Pub. 9–19–72. Filed 12–20–71.

948,224. FAIR SHAKE. American Greetings Corporation. SN 411,097. Pub. 9–19–72. Filed 12–27–71.

948,225. THE GRIPPER. Mattel, Inc. SN 412,054. Pub. 9–19–72. Filed 1–7–72.

948,226. CRUMPET. General Mills Fun Group, Inc. SN 412,375. Pub. 9–19–72. Filed 1–12–72.

948,227. EASY CARE. General Mills Fun Group, Inc. SN 412,376. Pub. 9–19–72. Filed 1–12–72.

948,228. MADCAP MOLLY. General Mills Fun Group, Inc. SN 412,377. Pub. 9–19–72. Filed 1–12–72.

948,229. SCULPT-SURE. Mattel, Inc. SN 412,433. Pub. 9–19–72. Filed 1–12–72.

948,230. MOUSE'S MOUSTACHE. Mattel, Inc. SN 412,441. Pub. 9–19–72. Filed 1–12–72.

948,231. SECRET PICTURE. Mattel, Inc. SN 412,442. Pub. 9–19–72. Filed 1–12–72.

948,232. COOL DUEL. Mattel, Inc. SN 412,446. Pub. 9–19–72. Filed 1–12–72.

948,233. TINY TERROR. Ideal Toy Corporation. SN 412,502. Pub. 9–19–72. Filed 1–12–72.

948,234. NASSAU. Select A Putt, Inc. SN 417,782. Pub. 9–19–72. Filed 3–8–72.

948,235. BETE AND DESIGN. Broderna Tyskling Aktiebolag. SN 413,652. Pub. 9–19–72. Filed 1–24–72.

Class 23 — Cutlery, Machinery, and Tools, and Parts Thereof

948,151. (See Class 7 for this trademark.)

948,236. WOOD TIGER. Southeastern Equipment Co., Inc. SN 328,359. Pub. 9–19–72. Filed 5–26–69.

948,237. BINGHAM. Samuel Bingham Company. SN 348,882. Pub. 9–19–72. Filed 1–19–70.

948,238. PULL 'N PRY. Sears, Roebuck and Co. SN 352,982. Pub. 9–19–72. Filed 3–3–70.

948,239. FOR-MAC. For-Mac Corporation. SN 354,883. Pub. 9–19–72. Filed 3–23–70.

948,240. CROMAGLASS. Cromaglass Corporation. SN 367,167. Pub. 9–19–72. Filed 8–5–70.

948,241. LOCK-ON. Applied Power Industries, Inc. SN 367,417. Pub. 9–19–72. Filed 8–7–70.

948,242. FLUISTIC. Aerostatic Limited. SN 372,812. Pub. 9–19–72. Filed 10–2–70.

948,243. SUPER CALCULUS. Brother International Corporation. SN 378,593. Pub. 9–19–72. Filed 12–14–70.

948,244. NSK. Nippon Seiko Kabushiki Kaisha. SN 378,687. Pub. 9–19–72. Filed 12–14–70.

948,245. SUFFOLK. Suffolk Lawn Mowers Limited. SN 383,085. Pub. 9–19–72. Filed 2–5–71.

948,246. A WORLD OF DIFFERENCE AND DESIGN. Sandrock Corporation. SN 383,271. Pub. 9–19–72. Filed 2–8–71.

948,247. HARO MULTISHARP AND DESIGN. Robert Habib. SN 386,478. Pub. 9–19–72. Filed 3–16–71.

948,248. STERO AND DESIGN. Stero Dishwashing Machine Mfg. Co. SN 388,607. Pub. 9–19–72. Filed 4–7–71.

948,249. CINCINNATI. Cincinnati Milacron Inc. SN 388,871. Pub. 9–19–72. Filed 4–12–71.

948,250. SENSO-PLY. Monarch Marking Systems, Inc., by change of name from The Monarch Marking System Company. SN 390,289. Pub. 9–19–72. Filed 4–26–71.

948,251. JAEGER AND DESIGN. G. u. J. Jaeger G.m.b.H. SN 392,247. Pub. 9–19–72. Filed 5–17–71.

948,252. FILPERPAK. Filper Corporation. SN 392,406. Pub. 9–19–72. Filed 5–18–71.

948,253. SLIDE-N-GUIDE. Lindar Manufacturing Corporation. SN 392,667. Pub. 9–19–72. Filed 5–20–71.

948,254. OCEANIC. Northeast Engines, Inc. SN 394,154. Pub. 9–19–72. Filed 6–7–71.

948,255. LIGHTNING LOADER. Petersen Industries, Inc. SN 394,829. Pub. 9–19–72. Filed 6–14–71.

948,256. SEA LIFT AND DESIGN. Cascade Corporation. SN 394,990. Pub. 9–19–72. Filed 6–16–71.

948,257. TRAPMASTER. Stanley E. Clarke Equipment Co., Inc. SN 395,496. Pub. 9–19–72. Filed 6–22–71.

948,258. CERAMI-CARVE. Dental Gold Company, d.b.a. American Gold Company. SN 395,717. Pub. 9–19–72. Filed 6–24–71.

948,259. MUL/TI-PLY. Monarch Marking Systems, Inc., by change of name from The Monarch Marking System Company. SN 396,111. Pub. 9–19–72. Filed 6–29–71.

948,260. MASTER MINDER. The Diversey Corporation. SN 396,204. Pub. 9–19–72. Filed 6–30–71.

948,261. UNIDEX. Universal Hot Stamping Machinery Corporation, d.b.a. Universal Machinery Corp. SN 399,758. Pub. 9–19–72. Filed 8–9–71.

948,262. RUFF RIDER. Olinkraft, Inc. SN 401,985. Pub. 9–19–72. Filed 9–3–71.

948,263. SOF-PAC. The Lodge & Shipley Company. SN 405,868. Pub. 9–19–72. Filed 10–18–71.

948,264. CURBIT. The Renner Company. SN 407,159. Pub. 9–19–72. Filed 11–8–71.

948,265. DOG-GONE-IT. Ideco, Inc. SN 407,939. Pub. 9–19–72. Filed 11–17–71.

Class 24 — Laundry Appliances and Machines

948,266. CERTUS. Maskinfirma Certus AB. SN 413,270. Pub. 9–19–72. Filed 1–20–72.

Class 25 — Locks and Safes

948,267. LOCK-A-MATIC. Fedtro, Inc. SN 411,983. Pub. 9-19-72. Filed 1-7-72.

948,268. FORT LOCK CORP. AND DESIGN. Fort Lock Corporation. SN 428,069. Pub. 9-19-72. Filed 6-23-72.

948,269. CONTROLOCK. The Lock-Tronic Corporation. SN 422,432. Pub. 9-19-72. Filed 4-25-72.

948,270. SECURE-A-PHONE. Gilbert Edelcreek, d.b.a. Environetics. SN 418,513. Pub. 9-19-72. Filed 3-16-72.

Class 26 — Measuring and Scientific Appliances

948,141. (See Class 2 for this trademark.)

948,162. (See Class 13 for this trademark.)

948,197. (See Class 21 for this trademark.)

Class 29 — Brooms, Brushes, and Dusters

948,271. TARNO. Facelle Company Limited-Facelle Limitee. SN 391,570. Pub. 9-19-72. Filed 5-10-71.

948,272. PAST AND PRESENT. Avon Products, Inc. SN 422,004. Pub. 9-19-72. Filed 4-20-72.

948,273. PERIOD PIECE. Avon Products, Inc. SN 422,003. Pub. 9-19-72. Filed 4-20-72.

Class 32 — Furniture and Upholstery

948,274. VENTURA. Fendrich Industries, Inc. SN 368,236. Pub. 9-19-72. Filed 8-17-70.

948,275. CI AND DIAMOND DESIGN. Itoh Chu Shoji Kabushiki Kaisha (C. Itoh & Co., Ltd.). MULTIPLE CLASS (Classes 32, 39, and 42). SN 376,403. Pub. 9-19-72. Filed 11-18-70.

948,276. KRALEX. Swiss Aluminium Ltd. SN 388,483. Pub. 9-19-72. Filed 2-10-71.

948,277. SOVEREIGN. National Service Industries, Inc. SN 411,219. Pub. 9-19-72. Filed 12-27-71.

948,278. FAB-RAC. Russell H. Romney, d.b.a. Fixture Systems, Inc. SN 412,026. Pub. 9-19-72. Filed 1-7-72.

Class 33 — Glassware

948,152. (See Class 8 for this trademark.)

Class 34 — Heating, Lighting, and Ventilating Apparatus

948,152. (See Class 8 for this trademark.)

948,279. ZEBCO. Brunswick Corporation. SN 335,739. Pub. 9-19-72. Filed 8-20-69.

948,280. QUICK/FAB. Prefco Products Inc. SN 380,219. Pub. 9-19-72. Filed 1-5-71.

948,281. ACA AND DESIGN. Air-Dry Corporation of America. SN 395,564. Pub. 9-19-72. Filed 6-23-71.

Class 35 — Belting, Hose, Machinery Packing, and Nonmetallic Tires

948,151. (See Class 7 for this trademark.)

948,282. DELTACAM. W. S. Shamban & Co. SN 394,934. Pub. 9-19-72. Filed 6-15-71.

948,283. CONTI TT. Continental Gummi-Werke Aktiengesellschaft. SN 395,586. Pub. 9-19-72. Filed 6-23-77.

948,284. CONTI TS. Continental Gummi-Werke Aktiengesellschaft. SN 395,587. Pub. 9-19-72. Filed 6-23-71.

948,285. LOAD LUGGER. National Cooperatives, Inc. SN 402,926. Pub. 9-19-72. Filed 9-16-71.

Class 37 — Paper and Stationery

948,146. (See Class 3 for this trademark.)

948,155. (See Class 11 for this trademark.)

948,286. VENILIA. Les Etablissements Marechal, Societe Anonyme. MULTIPLE CLASS (Classes 37, 42, and 50). SN 358,823. Pub. 9-19-72. Filed 5-5-70.

948,287. FLIP-I-DENT AND DESIGN. Melville E. Foster, d.b.a. Flip-I-Dent Co. SN 395,975. Pub. 9-19-72. Filed 6-28-71.

Class 38 — Prints and Publications

948,189. (See Class 18 for this trademark.)

Class 39 — Clothing

948,136. (See Class 1 for this trademark.)

948,141. (See Class 2 for this trademark.)

948,209. (See Class 22 for this trademark.)

948,275. (See Class 32 for this trademark.)

948,288. TOOTSIE ROLL. Tootsie Roll Industries, Inc. SN 273,214. Pub. 9-19-72. Filed 6-6-67.

948,289. TOOTSIE. Tootsie Roll Industries, Inc. SN 287,390. Pub. 9-19-72. Filed 12-21-67.

948,290. E DESIGN. Broadway-Hale Stores, Inc., assignee of Adidas S.A.R.L. SN 302,906. Pub. 9-8-70. Filed 7-17-68.

948,291. FRANCESCO. Francesco Shoes, Inc. SN 328,839. Pub. 3-9-71. Filed 6-2-69.

948,292. FRANCESCO DI ROMA. Francesco Shoes Inc., assignee of Francesco di Roma, Ltd. SN 334,836. Pub. 3-9-71. Filed 8-8-69.

948,293. THE GREAT TRAIN ROBBERY. The Great Train Robbery Inc. MUTIPLE CLASS (Classes 39 and 101). SN 380,327. Pub. 9-19-72. Filed 1-7-71.

948,294. MARK 101. Mark 101, Ltd. SN 382,810. Pub. 9-19-72. Filed 2-3-71.

948,295. UWIN. Uwin Sportswear Limited, by change of name from Douglas Warne & Co., Limited. SN 382,999. Pub. 9-19-72. Filed 2-4-71.

948,296. UNREAL. Paul Ressler. SN 387,072. Pub. 9-19-72. Filed 3-22-71.

948,297. COOKIES. Thurman Manufacturing Company. SN 391,641. Pub. 9-19-72. Filed 5-10-71.

948,298. SAMELLO. Calcados Samello S.A. SN 392,108. Pub. 9-19-72. Filed 5-14-71.

948,299. CLOVER. Charleston Rubber Company. SN 394,991. Pub. 9-19-72. Filed 6-16-71.

948,300. TREAT ME LIKE YOU LOVE ME. Marketing & Planning Corporation. SN 396,221. Pub. 9-19-72. Filed 6-30-71.

948,301. VAN SLYKE. Van Slyke Designs. SN 396,405. Pub. 9-19-72. Filed 7-2-71.

948,302. LIEBERT. Wembley Industries, Inc. SN 396,747. Pub. 9-19-72. Filed 7-7-71.

948,303. PAYSANNERIE. Joseph P. Famolare, Inc. SN 396,790. Pub. 9-19-72. Filed 7-8-71.

948,304. FORM CUT AND DESIGN. Borsing Modeller AB. SN 398,020. Pub. 9-19-72. Filed 7-22-71.

948,305. PARKHURST. Dorothea Knitting Mills Limited. MULTIPLE CLASS (Classes 39 and 40). SN 396,330. Pub. 9-19-72. Filed 7-26-71.

948,306. DAN RIVER FLATTERNIT. Dan River Inc. SN 401,104. Pub. 9-19-72. Filed 8-25-71.

948,307. STRETCH-8. Hart Shaffner & Marx. SN 404,646. Pub. 9-19-72. Filed 10-8-71.

948,308. SITTING PRETTY. Fruit of the Loom, Inc. SN 405,668. Pub. 9-19-72. Filed 10-21-71.

948,309. DABER. Daber, Inc. SN 405,779. Pub. 9-19-72. Filed 10-22-71.

948,310. MATER'S MARKET. Mater's-Market, Inc. SN 405,829. Pub. 9-19-72. Filed 10-22-71.

Class 40 — Fancy Goods, Furnishings, and Notions

948,305. (See Class 39 for this trademark.)

Class 41 — Canes, Parasols, and Umbrellas

948,311. SKI BRELLA. Polan, Katz & Company, Incorporated. SN 405,594. Pub. 9-19-72. Filed 10-20-71.

948,312. TELEMATIC. Telesco Brophey Limited. SN 406,366. Pub. 9-19-72. Filed 10-29-71.

948,313. NOMAGLAS. E. I. du Pont de Nemours and Company, assignee of Huyck Corporation. SN 345,172. Pub. 10-20-70. Filed 12-3-69.

Class 42 — Knitted, Netted, and Textile Fabrics, and Substitutes Therefor

948,275. (See Class 32 for this trademark.)

948,286. (See Class 37 for this trademark.)

948,314. B BERTRAND AND DESIGN. A. Bertrand & FIGLIO S.a.s. SN 381,566. Pub. 9-19-72. Filed 1-21-71.

948,315. TERRY BATH MITTY. Samuel M. Copeland, d.b.a. Copeland Enterprises. SN 389,821. Pub. 9-19-72. Filed 4-21-71.

948,316. MONROE KUT. M. R. Bernhardt. SN 392,628. Pub. 9-19-72. Filed 5-20-71.

948,317. LOVE STITCH AND DESIGN. Doll Cole Designs. SN 396,678. Pub. 9-19-72. Filed 7-7-71.

948,318. MYNX. Henry Pollack Inc. SN 397,598. Pub. 9-19-72. Filed 7-16-71.

948,319. ACTION CARPETS (LOGO). Carpet City, Incorporated. SN 399,602. Pub. 9-19-72. Filed 8-9-71.

948,320. FUN-THING. Chatham Manufacturing Company. SN 405,305. Pub. 9-19-72. Filed 10-18-71.

948,321. PIKES PEAK. Dan River Inc. SN 406,225. Pub. 9-19-72. Filed 10-28-71.

Class 43 — Thread and Yarn

948,322. MATADOR MILLS. Matador Mills, Inc .SN 405,988. Pub. 9-19-72. Filed 10-26-71.

Class 44 — Dental, Medical, and Surgical Appliances

948,141. (See Class 2 for this trademark.)

948,323. UNI-CUFF. Airco, Inc., by change of name from Air Reduction Company, Incorporated. SN 393,398. Pub. 9-19-72. Filed 5-28-71.

948,324. SITTUP. Nosir Manufacturing Company, Inc. SN 400,614. Pub. 9-19-72. Filed 8-19-71.

948,325. COLOSTOTIP. John F. Greer Company. SN 400,730. Pub. 9-19-72. Filed 8-20-71.

948,326. COLOSTOKIT. John F. Greer Company. SN 400,731. Pub. 9-19-72. Filed 8-20-71.

Class 45 — Soft Drinks and Carbonated Waters

948,327. YES COLA AND DESIGN. Cosco International, Inc. SN 398,038. Pub. 9-19-72. Filed 7-22-71.

Class 46 — Foods and Ingredients of Foods

948,189. (See Class 18 for this trademark.)

948,328. ZIP AND DESIGN. Zip Feed Mills, Inc. SN 393,736. CONCURRENT USE. Pub. 8-15-72. Filed 6-1-71.

948,329. BOLTON. Menu-Matics, Inc., d.b.a. Bolton Farm Packing Co. SN 400,309. Pub. 9-19-72. Filed 8-16-71.

948,330. BUILD-UP. William D. Parker, Jr., d.b.a. Gorgi Products Company. SN 411,349. Pub. 9-19-72. Filed 12-14-71.

948,331. CHIVO. Sunset Foods, Inc. SN 412,548. Pub. 9-19-72. Filed 1-13-72.

948,332. FLAVOR GRATED. Kraftco Corporation. SN 413,247. Pub. 9-19-72. Filed 1-20-72.

948,333. WALNUGGETS. Diamond Walnut Growers, Inc. SN 413,485. Pub. 9-19-72. Filed 1-24-72.

948,334. KAL KAN CAT HEAD AND DIAMOND DESIGN. Kal Kan Foods, Inc. SN 413,711. Pub. 9-19-72. Filed 1-26-72.

948,335. QUAKER AND DESIGN. The Quaker Oats Company. SN 413,581. Pub. 9-19-72. Filed 1-24-72.

Class 48 — Malt Beverages and Liquors

948,336. JACKSON KOEHLER'S ETC. AND DESIGN. The Erie Brewing Company. SN 403,303. Pub. 9-19-72. Filed 9-22-71.

Class 49 — Distilled Alcoholic Liquors

948,337. LIONSTONE. Lionstone, Ltd., d.b.a. Lionstone Distilleries. SN 393,944. Pub. 9-19-72. Filed 6-4-71.

948,338. SCOTCH KEG. Glenmore Distilleries Company. SN 401,377. Pub. 9-19-72. Filed 8-27-71.

948,339. "JUST WHISTLE FOR BOB-WHITE." Glenmore Distilleries Company. SN 401,454. Pub. 9-19-72. Filed 8-27-71.

948,340. THE PEACEFUL AMERICAN. Glenmore Distilleries Company. SN 402,093. Pub. 9-19-72. Filed 9-7-71.

Class 50 — Merchandise Not Otherwise Classified

948,142. (See Class 2 for this trademark.)

948,201. (See Class 21 for this trademark.)

948,286. (See Class 37 for this trademark.)

948,341. WORLD EXPLORERS PROGRAM. Educational Supplements Corporation. SN 333,696. Pub. 9-19-72. Filed 7-28-69.

948,342. FIBERLITE INC. AND DESIGN. Gaston Baribeau. SN 391,299. Pub. 9-19-72. Filed 5-6-71.

948,343. RUG HUGGER. Ludlow Corporation. SN 402,835. Pub. 9-19-72. Filed 9-15-71.

948,344. NATURE'S WINDOW. Ideal Toy Corporation. SN 403,945. Pub. 9-19-72. Filed 9-30-71.

Class 51 — Cosmetics and Toilet Preparations

948,345. RAFT. Zsa Zsa Limited. SN 345,534. Pub. 9-19-72. Filed 12-5-69.

948,346. PIKENZ AND DESIGN. Pikenz The First Establishment. SN 382,705. Pub. 9-19-72. Filed 2-2-71.

948,347. GRASS. Grass Products, Inc. SN 391,189. Pub. 9-19-72. Filed 5-5-71.

948,348. WIGITE. Demert & Dougherty, Inc. SN 398,325. Pub. 9-19-72. Filed 7-26-71.

948,349. VESDENT. Warner-Lambert Company. SN 398,506. Pub. 9-19-72. Filed 7-27-71.

948,350. SUNSET. Bristol-Myers Company. SN 398,696. Pub. 9-19-72. Filed 7-29-71.

Class 52 — Detergents and Soaps

948,155. (See Class 11 for this trademark.)

948,351. WIGITE. Demert & Dougherty, Inc. SN 398,326. Pub. 9-19-72. Filed 7-26-71.

Service Marks

Class 100 — Miscellaneous

948,352. IDEA. Petroleum Information Corporation. SN 336,854. Pub. 12-7-71. Filed 9-2-69.

948,353. QUEEN'S CASTLE. Queen's Castle. SN 389,053. Pub. 9-19-72. Filed 4-13-71.

948,354. HOST INTERNATIONAL. Host International, Inc. SN 393,546. Pub. 9-19-72. Filed 6-1-71.

948,355. DANNY'S FRIED CHICKEN. Danny's Franchiser, Inc. SN 397,685. Pub. 9-19-72. Filed 7-19-71.

948,356. DANNY'S FRIED CHICKEN AND DESIGN. Danny's Franchiser, Inc. SN 397,686. Pub. 9-19-72. Filed 7-19-71.

948,357. MISS EXECUTIFE. Anvan Hotel Corporation. SN 398,906. Pub. 9-19-72. Filed 8-2-71.

948,358. ABACUS DESIGN. Hazlehurst & Associates, Inc. SN 398,986. Pub. 9-19-72. Filed 8-2-71.

948,359. WELCOME INN. Welcome Inn Corporation. SN 400,065. Pub. 9-19-72. Filed 8-12-71.

948,360. DOLLAR. Dollar-A-Day Rent-A-Car Systems, Inc. SN 403,630. Pub. 9-19-72. Filed 9-27-71.

948,361. T-M DESIGN. Envirodyne, Inc. SN 406,327. Pub. 9-19-72. Filed 10-29-71.

948,362. IN SIGHT IT MUST BE RIGHT. Steak n Shake, Inc. SN 407,850. Pub. 9-19-72. Filed 11-16-71.

948,363. SIR GEORGE'S. Sir George's Incorporated. SN 410,759. Pub. 9-19-72. Filed 12-20-71.

948,364. THE TANK. Harry A. Burke, d.b.a. The Tank. SN 412,077. Pub. 9-19-72. Filed 1-7-72.

Class 101 — Advertising and Business

948,293. (See Class 39 for this trademark.)

948,365. CHEC-CODE. Cotton Exchange Bank. SN 325,584. Pub. 9-19-72. Filed 4-25-69.

948,366. R AND DESIGN. Roosevelt Paper Company. SN 341,551. Pub. 9-19-72. Filed 10-23-69.

948,367. CODASCI AND DESIGN. Codasci, Inc. SN 360,629. Pub. 9-19-72. Filed 5-25-70.

948,368. PANTS AMERICA. Pants America Corp. SN 365,847. Pub. 1-11-72. Filed 7-21-70.

948,369. WEDDINGS BEAUTIFUL AND DESIGN. Weddings Beautiful, Inc. SN 390,451. Pub. 9-19-72. Filed 4-27-71.

948,370. SERVICE AUTO GLASS. Safelite Industries, Inc., assignee of Royal Industries, Inc. MULTIPLE CLASS (Classes 101 and 103). SN 393,498. Pub. 9-19-72. Filed 5-28-71.

948,371. QUICK CHANGE SHOP. Sakawitz, Inc. SN 399,423. Pub. 9-19-72. Filed 8-5-71.

948,372. GARDEN OF EDEN ETC. AND DESIGN. Carigui Foods, Inc. SN 423,170. Pub. 9-19-72. Filed 5-3-72.

948,373. G.L.P. White Cross Stores, Inc. SN 418,599. Pub. 9-19-72. Filed 3-16-72.

Class 102 — Insurance and Financial

948,374. TIMEPLAN. Bank of America National Trust & Savings Association. SN 392,890. Pub. 9-19-72. Filed 5-24-71.

948,375. JEWEL PROMOTIONS AND DESIGN. J. R. Jackson. SN 413,745. Pub. 9-19-72. Filed 1-26-72.

Class 103 — Construction and Repair

948,370. (See Class 101 for this trademark.)

948,376. W AND DESIGN. Wolff Sales Engineering Company. SN 345,739. Pub. 9-19-72. Filed 12-9-69.

Class 105 — Transportation and Storage

948,377. SUNSEEKERS. International Travel, Inc. SN 376,703. Pub. 9-19-72. Filed 11-20-70.

948,378. ATZ AND DESIGN. ATZ Travel, Inc. SN 415,005. Pub. 9-19-72. Filed 5-18-72.

Class 106 — Material Treatment

948,379. FILCOAT. Germain's, Inc. SN 415,136. Pub. 9-19-72. Filed 2-9-72.

Class 107 — Education and Entertainment

948,380. ADQ. American Dairy Queen Corporation. SN 348,872. Pub. 9-19-72. Filed 1-19-70.

948,381. THE NASHVILLE EDITION. The Nashville Edition. SN 363,561. Pub. 9-19-72. Filed 6-24-70.

948,382. ACURA-TOUCH. Walter A. Riggs, d.b.a. Coordinating Council for Occupational Education. SN 381,954. Pub. 9-19-72. Filed 1-25-71.

948,383. THE ELECTRIC COMPANY. Children's Television Workshop. SN 397,404. Pub. 9-19-72. Filed 7-15-71.

948,384. SYMBOL OF FOOTBALL PLAYER IN PATRIOT'S DRESS. New England Patriots Football Club, Inc. SN 400,612. Pub. 9-19-72. Filed 8-19-71.

948,385. DUNSMORE BUSINESS COLLEGE ETC. AND DESIGN. Juette O. Reynolds, d.b.a. Dunsmore Business College. SN 402,760. Pub. 9-19-72. Filed 9-14-71.

948,386. UNIVERSITY SERVICES INSTITUTE AND DESIGN. University Press, Inc. SN 409,267. Pub. 9-19-72. Filed 12-2-71.

948,387. COASTAL PLAINS. Harvey L. Lewis. SN 410,975. Pub. 9-19-72. Filed 12-23-71.

948,388. THE PREMIERS. The Premiers. SN 416,948. Pub. 9-19-72. Filed 2-29-72.

948,389. KNOTT'S. Knott's Berry Farm. SN 413,717. Pub. 9-19-72. Filed 1-26-72.

Collective Membership Mark

Class 200

948,390. NSA. The National Secretaries Association (International). SN 397,112. Pub. 9-19-72. Filed 7-12-71.

SUPPLEMENTAL REGISTER

These registrations are not subject to opposition.

Class 12 — Construction Materials

948,391. Rubson S.A.F., Courbevoie, Hauts-de-Seine, France. SN 388,117. Filed 4-1-71.

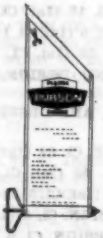

For Waterproof Caulking Compounds (Int. Cl. 17).
First use March 1967; in commerce April 1969.

Class 28 — Jewelry and Precious-Metal Ware

948,392. Melvin Freedman, d.b.a. Originals Only Co., New York, N.Y. SN 379,350. Filed P.R. 12-22-70; Am. S.R. 9-18-72.

Originals Only

For Precious Jewelry (Int. Cl. 14).
First use Feb. 20, 1970.

Class 39 — Clothing

948,393. Peter Pan International, Inc., New York, N.Y. SN 356,130. Filed P.R. 4-6-70; Am. S.R. 8-31-72.

SWIMFIT

For Swimwear (Int. Cl. 25).
First use Nov. 20, 1969.

948,394. Haymaker Sports, Inc., New York, N.Y. SN 395,984. Filed P.R. 6-28-71; Am. S.R. 9-14-72.

MINI-SOX

For Sport Sock (Int. Cl. 25).
First use June 17, 1971.

Class 46 — Foods and Ingredients of Foods

948,395. The Sigman Meat Company, Inc., Arvada, Colo. SN 382,614. Filed P.R. 2-1-71; Am. S.R. 9-27-72.

MIJIT

For Hams (Int. Cl. 29).
First use Sept. 15, 1970.

Class 47 — Wines

948,396. Joao Camillo Alves, Ltda., Lisbon, Portugal. SN 320,724. Filed P.R. 3-4-69; Am. S.R. 9-8-72.

AVELAR

For Table Wines (Int. Cl. 33).
First use October 1967; in commerce October 1967.

Class 49 — Distilled Alcoholic Liquors

948,397. Lang Brothers Limited, Glasgow, Scotland. SN 396,807. Filed P.R. 7-8-71; Am. S.R. 9-26-72.

Owner of Reg. Nos. 308,126, 916,081, and others.
For Scotch Whisky (Int. Cl. 33).
First use December 1969; in commerce June 1971.

TRADEMARK REGISTRATIONS RENEWED

87,427. REPRESENTATION OF FRIAR ETC. Cl. 49 (Int. Cl. 33). 7–16–12.
89,580. BLACK CROWS. Cl. 46 (Int. Cl. 30). 12–31–12.
294,693. FARMSOL. Cl. 52 (Int. Cl. 5). 6–7–32.
295,735. ANTHRAPOLE. Cl. 52 (Int. Cl. 1). 7–12–32.
295,736. DELUSTROL. Cl. 6 (Int. Cl. 1). 7–12–32.
296,661. BORDEN'S. Cl. 45 (Int. Cl. 32). 8–16–32.
296,737. LOCKEROBE. Cl. 32 (Int. Cl. 20). 8–16–32.
297,703. MEDAL OF HONOR. Cl. 46 (Int. Cl. 31). 9–27–32.
297,931. HYDROLITE. Cl. 6 (Int. Cl. 1). 10–4–32.
301,546. SNOW WHITE. Cl. 51 (Int. Cl. 3). 3–7–33.
301,650. FAG. Cl. 46 (Int. Cl. 30). 3–7–33.
552,693. MOTHER'S AND DESIGN. Cl. 46 (Int. Cl. 29). 1–1–52.
554,507. ENICAR AND DESIGN. Cl. 27 (Int. Cl. 14). 2–12–52.
555,977. GALLAGHER AND DESIGN. Cl. 49 (Int. Cl. 33). 3–11–52.
556,274. SYNTRATE. Cl. 52 (Int. Cl. 3). 3–18–52.
558,696. RAYTHEON AND DESIGN. Cl. 26 (Int. Cl. 9). 3–13–52.
560,443. BARONESS. Cl. 51 (Int. Cl. 3). 6–24–52.
560,912. PONTE VECCHIO. Cl. 39 (Int. Cl. 25). 7–1–52.
561,030. HIGHLANDER AND DESIGN. Cl. 48 (Int. Cl. 32). 7–8–52.
561,454. SALLIFORTH. Cl. 39 (Int. Cl. 25). 7–15–52.
561,916. FORMULAYER. Cl. 51 (Int. Cl. 3). 7–22–52.
562,072. PAGE. Cl. 23 (Int. Cl. 8). 7–22–52.
562,132. ADMEL. Cl. 37 (Int. Cl. 16). 7–29–52.
562,586. CLOROFOLEN. Cl. 46 (Int. Cl. 30). 8–5–52.
562,919. SCHLITZ AND DESIGN. Cl. 48 (Int. Cl. 32). 8–19–52.
562,954. AIRMATIC. Cl. 13 (Int. Cl. 7). 8–19–52.
563,680. BARRICINIAN. Cl. 46 (Int. Cl. 30). 9–2–52.
563,872. MARAPAK. Cl. 2 (Int. Cl. 16). 9–9–52.
564,007. BLUE MAGIC. Cl. 33 (Int. Cl. 21). 9–16–52.
564,049. ICI AND DESIGN. Cl. 4 (Int. Cl. 3). 9–16–52.
564,194. IMPERIAL. Cl. 13 (Int. Cl. 21). 9–16–52.
564,422. NY. Cl. 31 (Int. Cl. 11). 9–23–52.
564,530. FRONT 'N CENTER. Cl. 39 (Int. Cl. 25). 9–23–52.
564,678. VERSATILE AND DESIGN. Cl. 52 (Int. Cl. 3). 9–30–52.
564,689. L'OREAL. Cl. 52 (Int. Cl. 3). 9–30–52.
564,836. JEWEL. Cl. 51 (Int. Cl. 3). 10–7–52.
564,909. EUREKA FISHING BOOT AND DESIGN. Cl. 39 (Int. Cl. 25). 10–7–52.
564,923. SOLUSPONGE. Cl. 44 (Int. Cl. 10). 10–7–52.
565,062. UNOX. Cl. 46 (Int. Cl. 29). 10–7–52.
565,276. MOUNT VERMONT. Cl. 46 (Int. Cl. 29). 10–14–52.
565,637. WITALL DRIER. Cl. 16 (Int. Cl. 2). 10–21–52.
565,685. NEOHYDRIN. Cl. 18 (Int. Cl. 5). 10–21–52.
565,745. BIRD DESIGN. Cl. 10 (Int. Cl. 1). 10–21–52.
566,535. TWIN-MOTOR. Cl. 23 (Int. Cl. 7). 11–11–52.
566,962. HAMMER 'N NAILS. Cl. 39 (Int. Cl. 25). 11–18–52.
567,066. BOB BROOKS. Cl. 39 (Int. Cl. 25). 11–25–52.
567,290. SQUARE AND DESIGN. Cl. 17 (Int. Cl. 34). 12–2–52.
567,291. SUN AND DESIGN. Cl. 17 (Int. Cl. 34). 12–2–52.
567,567. WEEDONE 48. Cl. 6 (Int. Cl. 5). 12–2–52.
567,568. WEEDONE 32. Cl. 6 (Int. Cl. 5). 12–2–52.
567,569. WEEDAR MCP. Cl. 6 (Int. Cl. 5). 12–2–52.
567,570. WEEDAR 64. Cl. 6 (Int. Cl. 5). 12–2–52.
567,718. PNEOLATOR. Cl. 44 (Int. Cl. 9). 12–9–52.
567,832. SPRAY-KLEEN. Cl. 52 (Int. Cl. 3). 12–9–52.
568,375. WEEDONE LV4. Cl. 6 (Int. Cl. 5). 12–23–52.
568,376. LV4. Cl. 6 (Int. Cl. 5). 12–23–52.
568,475. STOKES. Cl. 26 (Int. Cl. 9). 12–30–52.
568,639. UNITY FOR SERVICE NATIONAL EXCHANGE CLUB EMBODYING XC IN A CIRCLE. Cl. 100 (Int. Cl. 42). 12–30–52.
568,640. UNITY FOR SERVICE NATIONAL EXCHANGE CLUB EMBODYING XC IN A CIRCLE. Cl. 100 (Int. Cl. 42). 12–30–52.
568,701. NO-TOIL. Cl. 52 (Int. Cl. 3). 1–6–53.
568,836. DUPONT WITHIN AN OVAL. Cl. 5 (Int. Cl. 1). 1–6–53.
568,927. NATABEC. Cl. 18 (Int. Cl. 5). 1–6–53.
568,971. WILHOLD. Cl. 5 (Int. Cl. 1). 1–6–53.
568,990. MUD-EX. Cl. 52 (Int. Cl. 1). 1–13–53.
568,991. PRECISE AND DESIGN. Cl. 23 (Int. Cl. 7). 1–13–53.
569,053. KOGAP ETC. AND DESIGN. Cl. 12 (Int. Cl. 19). 1–13–53.
596,540. THE GADFLY. Cl. 38 (Int. Cl. 16). 1–20–53.
569,628. HI-TONE. Cl. 52 (Int. Cl. 3). 1–20–53.
569,957. "FMC." Cl. 6 (Int. Cl. 5). 2–3–53.
569,958. SHIELD DESIGN. Cl. 6 (Int. Cl. 5). 2–3–53.
569,959. FMC AND DESIGN. Cl. 6 (Int. Cl. 5). 2–3–53.
570,504. AMERICAN. Cl. 23 (Int. Cl. 7). 2–17–53.
570,951. TENSILON. Cl. 18 (Int. Cl. 5). 2–24–53.
571,049. POSTUR-LINE. Cl. 39 (Int. Cl. 25). 2–24–53.
571,087. IMPACTER. Cl. 23 (Int. Cl. 7). 2–24–53.
571,130. SHELL OUTS. Cl. 46 (Int. Cl. 29). 2–24–53.
571,196. BUTTE. Cl. 46 (Int. Cl. 31). 3–3–53.
571,587. T.M. DESIGN. Cl. 38 (Int. Cl. 16). 3–10–53.
571,812. THE CONE WITH THE CURL ON TOP. Cl. 46 (Int. Cl. 30). 3–10–53.
572,414. NOBILITY. Cl. 42 (Int. Cl. 27). 3–24–53.

TRADEMARK REGISTRATIONS CANCELED

Section 8

780,745. NATIONAL DOG DERBY AND DESIGN. Cl. 107. 11–24–64.
787,687. WOOD-GLOW XI. Cl. 4. 4–6–65.
788,730. SDS. Cl. 26. 4–27–65.
788,997. FLOOD CHECK AND DESIGN. Cl. 23. 5–4–65.
789,486. ARF. Cl. 100. 5–11–65.
789,704. SMART 'N' GAY. Cl. 39. 5–18–65.
789,816. SAT'NY SMOOTH. Cl. 51. 5–18–65.
790,375. TINY TIME. Cl. 27. 6–1–65.
790,436. THE SHOWERAY. Cl. 42. 6–1–65.
791,375. REMEX. Cl. 26. 6–22–65.
791,724. SL MC INC CANADA. Cl. 22. 6–29–65.
791,738. DIS-KIT AND DESIGN. Cl. 22. 6–29–65.
791,802. EMBASSY. Cl. 26. 6–29–65.
809,956. RECOVERY. Cl. 42. 6–14–66.
813,143. LADY WESTBROOK. Cl. 51. 8–16–66.
814,912. JUMPING WALLABY. Cl. 22. 9–13–66.

The following registrations issued Oct. 11, 1966

816,428. MODULIZED. Cl. 1.
816,431. LUAU. Cl. 1.
816,432. HEPLON. Cl. 1.
816,434. KAOPAQUE. Cl. 1.
816,436. CHATTY CATHY. Cl. 2.
816,437. SKIPPER. Cl. 2.
816,440. PAKKALENE. Cl. 2.

816,441. FASHION MANOR. Cl. 2.
816,446. AMERPHEN. Cl. 6.
816,450. KODIAC AND DESIGN. Cl. 6.
816,451. KOLD-SHIELD. Cl. 6.
816,452. NORTH AIR. Cl. 6.
816,453. NOR-LAN. Cl. 6.
816,455. MER-LIN. Cl. 6.
816,456. BLUE CREST. Cl. 6.
816,457. EVEREST AND DESIGN. Cl. 6.
816,470. TAIL-GUARD. Cl. 6.
816,477. ATAKEM. Cls. 6, 42, and 43.
816,480. SAFEWAY SUPER S AND DESIGN. Cls. 9, 18, 46, and 101.
816,486. IDEAL GRIP AND DESIGN. Cl. 13.
816,488. STEVECO. Cl. 13.
816,489. LONG FLO AND DESIGN. Cl. 13.
816,491. JIFFY BAND AND DESIGN. Cl. 13.
816,492. MAGNUM ORBIT. Cl. 13.
816,494. DUOTRACE. Cl. 13.
816,500. BLUE CREST. Cl. 15.
816,501. EVEREST. Cl. 15.
816,502. SPEED GUARD. Cl. 15.
816,503. ECON-O-RANGE. Cl. 15.
816,509. HENDRICK BLOK. Cl. 17.
816,510. CHRISTIAEN BLOK. Cl. 17.
816,513. SPASMAMIDE. Cl. 18.
816,515. LINOLEN. Cl. 18.
816,516. CAVIPAQUE. Cl. 18.
816,517. REUMILENE. Cl. 18.
816,525. INNOVATION. Cl. 19.
816,526. DOUGHBOY. Cl. 19.
816,527. MA YA AND DESIGN. Cl. 21.
816,529. WIGOREX AND DESIGN. Cl. 21.
816,538. AUTOGAUSS. Cl. 21.
816,550. MINI-WEDGE. Cl. 21.
816,553. REPRESENTATION OF A MOUSE. Cl. 22.
816,555. MATTEL 21-SKIDDOO. Cl. 22.
816,558. MULBERRY BUSH. Cl. 22.
816,559. HANDII PLASTAAR. Cl. 23.
816,560. BPP AND DESIGN. Cl. 23.
816,566. TRU-TRAC. Cl. 23.
816,567. TAMTOTER. Cl. 23.
816,570. GAMACO. Cl. 23.
816,573. SYNTON. Cls. 23, 27, and 36.
816,574. FAYMUS. Cls. 23 and 37.
816,582. KRONA-MATIC. Cl. 23.
816,583. LITTLE GIANT. Cl. 23.
816,586. YOUNG BUDGET. Cl. 23.
816,589. CIRCLE AND TRAPEZOID (DESIGN). Cl. 26.
816,592. IDEAL STANDARD AND DESIGN. Cl. 26.
816,593. MISCELLANEOUS DESIGN. Cl. 26.
816,594. AMERICAN STANDARD AND DESIGN. Cl. 26.
816,595. THE "LUPIE." Cl. 29.
816,598. WAY-WOLFF SHIP COOLER. Cl. 31.
816,599. CHLOROSOLVER. Cl. 31.
816,604. 40 WINKS. Cl. 32.
816,607. DIAMOND WELD. Cl. 33.
816,614. HIDDEN HI-SIDE. Cl. 34.
816,615. BARBIE OR MIDGE. Cl. 36.
816,634. FACILE PRESS. Cl. 38.
816,635. YOUR "PET PEEVE." Cl. 38.
816,637. "WILYUM SEZ." Cl. 39.
816,639. HENRY HIGGINS. Cl. 39.
816,644. DOUGLAS CRAIG. Cl. 39.
816,646. MOHAIRGAL. Cls. 39 and 42.
816,648. ALPINE. Cl. 39.
816,650. MIRACLE-PREST. Cl. 39.
816,651. SHEER KING. Cl. 39.
816,654. SPORTICA. Cl. 39.
816,658. MY JEWELS. Cl. 39.
816,666. DESERT RIDERS. Cl. 39.
816,667. GRO-CUFF. Cl. 39.
816,670. HEIRITIER. Cl. 39.
816,671. S.N.P. Cl. 39.
816,673. ELECTRIC. Cl. 39.
816,681. MARDI GRASS. Cl. 42.
816,683. BABY STEVENS. Cl. 42.
816,684. POLY HIPPO. Cl. 42.
816,686. RCF AND DESIGN. Cl. 42.
816,690. QULON. Cl. 43.
816,694. SOPHISTICARE. Cl. 44.
816,699. LITTLE SWEETS AND DESIGN. Cl. 46.
816,707. ROYAL. Cl. 46.
816,711. CHEF (DESIGN). Cl. 46.
816,714. OV OLD VIENNA ETC. AND DESIGN. Cl. 48.
816,718. TWIN-STAIR. Cl. 50.
816,719. SUPER DUP AND DESIGN. Cl. 50.
816,720. PLATEAU. Cl. 50.
816,722. TRED SPRED. Cl. 50.
816,723. BLOOM DUST. Cl. 51.
816,729. UNICA GF. Cl. 51.
816,731. RUST-BUSTER. Cl. 52.
816,732. VPI. Cl. 52.
816,735. CAVALIER. Cl. 52.
816,737. LS AND DESIGN. Cl. 100.
816,739. AMERICA'S FINEST HOUSEKEEPERS. Cl. 100.
816,744. DRIVE-IN DUPLICATING AND DESIGN. Cl. 101.
816,746. PLAY SANTA CLAUS. Cl. 101.
816,748. TEEN HAVEN. Cl. 101.
816,751. MIGHTY KWIK AND DESIGN. Cl. 103.
816,752. HENZE AND DESIGN. Cl. 103.
816,754. FLY 'N TOUR. Cl. 105.
816,759. TWO CHINCHILLAS AND HEART (DESIGN) Cl. 106.
816,761. CERTIFIED BOAT INSTRUCTOR ETC. AND DESIGN. Cl. 107.
816,762. HODEO AND DESIGN. Cl. 107.
816,763. DESIGN H. Cl. A.
816,764. BOGIE'S BED-DING. Cl. 1.
816,768. CARRARA "THIN SET." Cl. 12.
816,769. TC TRUE CURE ETC. AND DESIGN. Cl. 18.
816,771. TOR-SHELL. Cl. 36.
816,772. GOLDEN POINT. Cl. 37.
816,773. PACKAGING TECHNOLOGY AND MARKETING REPORT. Cl. 38.
816,777. NEW PRODUCTS FOR THE MODERN HOSPITAL. Cl. 38.
816,778. PIKTORIAL AND DESIGN. Cl. 38.
816,781. COCOA PUFFS. Cl. 46.
816,784. TOASTER WITH PRETZELS (DESIGN). Cl. 46.
816,787. POLY-NET. Cl. 50.
816,789. MISCELLANEOUS DESIGN. Cl. 51.
816,790. SOF-SOAK. Cl. 52.
816,791. FLOWER BRITE. Cl. 52.
816,794. EXECUTIVE PROFESSIONAL PLAN. Cl. 102.
816,796. TIME ETC. AND DESIGN. Cl. 105.
816,797. KOSHER THE RABBINICAL COUNCIL AND COMBINED CONGREGATIONS ETC. AND DESIGN. Cl. B.

Section 18

255,207. "PLAYBOY" AND DESIGN. Cl. 39. 4-16-29.
593,145. TOWN AND TRAVEL. Cl. 39. 7-27-54.
608,293. FILTEROIO. Cl. 26. 7-5-55.
612,706. TROPIC DELIGHT. Cl. 45. 9-20-55.
613,354. HOOF'S ALUMINUM INSULOK. Cl. 12. 10-4-55.
614,051. YUM-BURGER MIX. Cl. 46. 10-11-55.
660,415. MAGIC GARDEN. Cl. 46. 4-8-58.
684,889. MILITARY GIN AND DESIGN. Cl. 49. 9-8-59.
825,005. NORTHWEST AND DESIGN. Cl. 46. 2-28-67.
828,660. ST. ANDREWS. Cl. 49. 5-9-67.
836,820. YUM-DOGGIE. Cl. 46. 10-10-67.
837,589. YUM-YUM-BURGER. Cl. 46. 10-24-67.
838,005. YUM-BURGER. Cl. 46. 10-31-67.
838,006. YUM-DOG. Cl. 46. 10-31-67.
838,053. YUM-BURGER. Cl. 100. 10-31-67.
874,176. AL-FLEX. Cl. 21. 8-5-69.
895,003. ISI (DESIGN). Cl. 26. 7-21-70.
905,310. EVVAPREST AND DESIGN. Cl. 39. 12-29-70.
910,530. BO-CAP. Cl. 6. 3-30-71.
913,718. UNISTAT. Cl. 38. 6-8-71.
923,011. EVVAPREST. Cl. 42. 10-26-71.
929,664. MELODY MAKE YOUR MENUS SING AND DESIGN. Cl. 46. 2-22-72.

TRADEMARK REGISTRATIONS AMENDED, DISCLAIMED, CORRECTED, ETC.

290,576. POLAR-PAK AND DESIGN. Cl. 46. 1-12-32. The Kroger Grocery & Baking Co. The Kroger Co., Cincinnati, Ohio. Amended to appear:

POLAR PAK

509,850. ARTYPE. Cl. 38. 5-17-49. Artype, Inc., Crystal Lake, Ill. Corrected: In the heading, signature and in the statement, column 1, line 1, "Incorporated" should be deleted and *Inc.* should be inserted.

548,273. WALCREST WALLPAPER AND DESIGN. Cl. 37. 2-18-51. Stamford Wallpaper Company, Incorporated, Stamford, Conn. Corrected: In the statement, column 1, line 1, after "Company" , *Incorporated* should be inserted and in line 3, "Connecticut" should be deleted and *Delaware* should be inserted.

554,945. POLLY-FLEX. Cl. 2. 2-19-52. Republic Molding Corporation, Chicago, Ill. Amended to appear:

Polly Flex

563,896. CHEMETRON. Cl. 100. 9-2-52. Chemetron Corporation. Chemetron Corporation, Chicago, Ill. Amended to appear:

CHEMETRON

565,214. TEK AND DESIGN. Cl. 23. 10-14-52. Tek Bearing Co., Inc. Tek Bearing Company, Inc., Bridgeport, Conn. Amended: In the statement, column 2, lines 8 and 9 are deleted, and the drawing is amended to appear:

TEK

670,503. WD-40. Cl. 16. 12-2-58. Rocket Chemical Company, San Diego, Calif. Corrected: In the statement, Column 1, line 1, "Co., Inc." should be deleted and *Company* should be inserted.

803,801. REVERE AND DESIGN. Cl. 21. 2-15-66. United States Rubber Company. Uniroyal, Inc., New York, N.Y. Amended to appear:

REVERE

805,941. UMAC 5. Cl. 26. 3-22-66. Sperry Rand Corporation, Great Neck, N.Y. Amended to appear:

UMAC

820,747. MAKE THE SEASONS COME TO YOU AND DESIGN. Cl. 34. 12-20-66. McQuay, Inc. McQuay-Perfex Inc., Minneapolis, Minn. Amended to appear:

854,871. PICCADILLY ALE & STEAK HOUSE AND DESIGN. Cl. 100. 8-13-68. Restaurant & Waldorf Associates, Inc., New York, N.Y. Amended: In the statement, column 2, lines 4 and 5 are deleted, and the drawing is amended to appear:

912,551. MAX. Cl. 19. 6-8-71. Recreatives Inc., Buffalo, N.Y. Corrected: In the statement, column 2, line 1, before "terrain" *all* should be inserted.

917,161. BIO-TECH. Cl. 26. 7-27-71. Bio-Technology Instrument Corporation, Chatsworth, Calif. Corrected: In the statement, column 2, line 1, "spectophotometers" should be deleted and *spectrophotometers* should be inserted.

926,955. INSTASWISS. Cl. 46. 1-11-72. Orbex S.A., Pulley, Switzerland. Corrected: In the statement, column 1, line 1, "Swedish" should be deleted and *Swiss* should be inserted.

928,429. CAR-FRESHNER. Cl. 52. 2-1-72. Julius Samann, Watertown, N.Y. Corrected: In the statement, column 1, line 2, should be deleted and *Via Selva 4, 6900 Lugano-Massagno, Schweiz, Switzerland* should be inserted.

930,942. SUNNYACRE FARM. Cl. 46. 3-14-72. Scot Lad Foods, Inc., Chicago, Ill. Corrected: In the statement, column 1, line 1, "Illinois" should be deleted and *Delaware* should be inserted.

934,504. SANGWOO. Cl. 39. 5-23-72. Sang Woo Clothing Manufacturing Company Limited, Kowloon, Hong Kong. Amended to appear:

Sangwoo

934,504. SANGWOO. Cl. 39. 5-23-72. Sang Woo Clothing Manufacturing Company Limited, Kowloon, Hong Kong. Corrected: In the statement, column 1, line 3, "3-33" should be deleted and *31-33* should be inserted.

935,159. ICE CAP ROCKS ROYAL GREENLAND AND DESIGN. Cl. 1. 6-6-72. Den Kongelige Gronlandske Handel, Copenhagen, Denmark. Corrected: In the statement, column 1, line 1, "corporation" should be deleted and *governmental institution* should be inserted.

937,720. NAPKIT. Cl. 50. 7-11-72. Leedpak, Incorporated, New York, N.Y. Amended: In the statement, column 1, after line 3, , *now located at 33 First Street, Harrisburg International Airport, Middletown, Pa.* is inserted.

938,152. STERN NEW CONCEPT PRODUCTS AND DESIGN. Cl. 44. 7-18-72. The Stern Metals Corporation, Mount Vernon, N.Y. Corrected: In the statement, column 1, line 1, after "Stern" *Metals* should be inserted.

940,584. SALAD SUCCESS. Cl. 46. 8-8-72. James B. Fernbaugh, doing business as Karim Company, Camarillo, Calif. Corrected: In the statement, column 1, line 1, "Kiram" should be deleted and *Karim* should be inserted.

941,631. TINGSRYDS BRYGGERI ABTINGSRYD AND DESIGN. Cl. 48. 8-22-72. Tingsryds Bryggeri Aktiebolag, Tingsryd, Sweden. Corrected: In the statement, column 2, line 9, "129,147" should be deleted and *129,247* should be inserted.

941,662. FLAINE. Cls. 100, 101, 103, 105, and 107. 8-22-72. Societe d'Etudes, de Participation et de Developpement, Paris, France. Corrected: In the statement, column 1, line 1, "Development" should be deleted and *Developpement* should be inserted.

942,794. STAN-SET. Cl. 35. 12-12-72. Stan-Set, Inc., by change of name from Stan-Pak Incorporated, Buffalo, N.Y. Corrected: In the statement, column 1, before line 1, *Stan-Set, Inc., now by change of name from* should be inserted.

942,819. SIGNAL. Cl. 38. 9-12-72. Armed Forces Communications and Electronics Association, Washington, D.C. Corrected: In the statement, column 1, line 1, "Communication" should be deleted and *Communications* should be inserted.

943,192. WINDJAMMER. Cl. 22. 9-19-72. Stearns Manufacturing Company, St. Cloud, Minn. Corrected: In the statement, column 1, line 3, "13th" should be deleted and *Thirtieth* should be inserted.

943,329. FLOW AND DESIGN. Cl. 44. 9-19-72. Cosmos Dental Products, Inc., Long Island City, N.Y. Corrected: In the statement, column 1, line 1, "Cosmo" should be deleted and *Cosmos* should be inserted.

REGISTRATIONS PUBLISHED UNDER SEC. 12(c)

The following marks registered under the act of 1905, or the act of 1881, are published under the provisions of section 12(c) of the Trademark Act of 1946. These registrations are not subject to opposition but are subject to cancellation under section 14 of the act of 1946.

Class 6 — Chemicals and Chemical Compositions

347,267. June 22, 1937. Jacques Wolf & Co., Clifton, N.J. Pub. by Diamond Shamrock Corporation, Cleveland, Ohio.

SYNEKTAN

For Chemical Preparation for Tanning Leathers.

406,216. Mar. 14, 1944. Metasap Chemical Company, Harrison, N.J. Pub. by Diamond Shamrock Corporation. Cleveland, Ohio.

METALLAC

For Zinc Stearate.

406,769. Apr. 25, 1944. Metasap Chemical Company, Harrison, N.J. Pub. by Diamond Shamrock Corporation, Cleveland, Ohio.

METASAP

For Polyvalent Metal Soaps of Higher Fatty Acids Having a General Use in the Industrial Arts.

Class 12 — Construction Materials

399,800. Feb. 2, 1943. National Oil Products Company, Harrison, N.J. Pub. by Diamond Shamrock Corporation, Cleveland, Ohio.

PLASTOL NO.1

For Plasticizer in the Production of Masonry Cement and in the Molding of Cement Blocks To Promote Easy Molding and Also To Impart Water-Repellant Characteristics Decreasing the Water Absorption of the Cement Blocks.

Class 15 — Oils and Greases

121,927. June 11, 1918. National Oil Products Co., Harrison, N.J. Pub. by Diamond Shamrock Corporation, Cleveland, Ohio.

NOPCO

For Soluble Oils, Soluble-Oil Bases, Sulfonated Oils, Cutting-Oils, and Drawing-Oils for Lubricating Purposes.

301,361. Feb. 28, 1933. Standard Oil Company, Whiting, Ind. and Chicago, Ill. Pub. by The American Oil Company, Chicago, Ill.

SYNTHOLUBE MOTOR OIL

For Lubricating Oils.

Class 46 — Foods and Ingredients of Foods

300,712. Feb. 7, 1933. Wesco Foods Company, Cincinnati, Ohio. Pub. by The Kroger Co., Cincinnati, Ohio.

North Bay

For Canned Salmon (Int. Cl. 29).

337,863. Aug. 25, 1936. Western Grocer Company, d.b.a. Marshall Canning Company, Marshalltown, Iowa. Pub. by Ackley Food Processors, Inc., Ackley, Iowa.

KINGLETS

For Canned Corn.

Class 52 — Detergents and Soaps

354,457. Feg. 15, 1938. National Oil Products Company, Harrison, N.J. Pub. by Diamond Shamrock Corporation, Cleveland, Ohio.

EX-O-WAX

For Product Used in Treating Various Fibres, Such as Textile Fibres, Paper, etc., and More Particularly for the Removal of Waxes and Other Finishing Materials From Such Textile, Paper, etc.

INDEX OF REGISTRANTS

DECEMBER 5, 1972

(Registered; Renewed; Canceled; Amended, Disclaimed, Corrected, etc.; New Certificates; 12c Publications.)

A.R.F. Products, Inc., Raton, N. Mex. 789,486, canc. Cl. 100.
Abbott Laboratories, Chicago, Ill. 948,188, pub. 9–19–72. Cl. 18.
Ackley Food Processors, Inc., Ackley, Iowa. 337,863, 12(c) pub. 12–5–72. Cl. 46.
Addressograph-Multigraph Ltd., Hemel Hempstead, England. 562,132, ren. 12–5–72. Cl. 37.
Adidas S.A.R.L.: *See*—
Broadway-Hale Stores, Inc.
Advertising Mats, Inc., New York, N.Y. 816,719, canc. Cl. 50.
Aerostatic Ltd., Fleets Bridge, Poole, Dorset, England. 948,242, pub. 9–19–72. Cl. 23.
Aimcee Wholesale Corp., New York, N.Y. 255,207, canc. Cl. 39.
Air Pollution Control Association, Pittsburgh, Pa. 571,587, ren. 12–5–72. Cl. 38.
Air Reduction Co., Inc.: *See*—
Airco, Inc.
Airco, Inc., from Air Reduction Co., Inc., New York, N.Y. 948,323, pub. 9–19–72. Cl. 44.
Air Dry Corp. of America, Northbridge, Calif. 948,281, pub. 9–19–72. Cl. 34.
Alamo Products Co., Alamo, Tex. 660,415, canc. Cl. 46.
Allied Roll Builders, Inc., Titusville, Pa. 816,566, canc. Cl. 23.
Altman, B., & Co., New York, N.Y. 560,912, ren. 12–5–72. Cl. 39.
Altman & Freedman, Inc., New York, N.Y. 593,145, canc. Cl. 39.
Aluminall Corp., Baltimore, Md. 948,172, pub. 9–19–72. Cl. 14.
Aluminum Co. of America, Pittsburgh, Pa. 816,494, canc. Cl. 13.
Aluminum Company of Canada, Montreal, Quebec, Canada. 72. Cl. 6.
874,176, canc. Cl. 21.
Alves, Joao Camillo, Ltda., Lisbon, Portugal. 948,396. Cl. 47.
Amchem Products, Inc., Ambler, Pa. 567,567–70, ren. 12–5–72. Cl. 6.
Amchem Products, Inc., Ambler, Pa. 568,875–76, ren. 12–5–
American Can Co., Greenwich, Conn. 563,872, ren. 12–5–72. Cl. 2.
American Dairy Queen Corp., Minneapolis, Minn. 571,812, ren. 12–5–72. Cl. 46.
American Dairy Queen Corp., Minneapolis, Minn. 948,380, pub. 9–19–72. Cl. 107.
American Greetings Corp., Cleveland, Ohio. 948,224, pub. 9–19–72. Cl. 22.
American Hoist & Derrick Co., St. Paul, Minn. 570,504, ren. 12–5–72. Cl. 23.
American-Lincoln Corp., Toledo, Ohio. 816,446, canc. Cl. 6.
American Marine (S) Pte. Ltd., Jurong, Singapore. 948,193, pub. 9–19–72. Cl. 19.
American Oil Co., The, Chicago, Ill. 301,361, 12(c) pub. 12–5–72. Cl. 15.
American Products, Inc., Seattle, Wash. 816,431, canc. Cl. 1.
American Radiator & Standard Sanitary Corp., New York, N.Y. 816,502–4, canc. Cl. 26.
American Seating Co., d.b.a. Universal Bleacher Co., Grand Rapids, Mich. 948,157, pub. 9–19–72. Cl. 12.
American Standard Inc., New York, N.Y. 948,168, pub. 9–19–72. Cl. 13.
American Textile Arts Inc., Wilmington, Del. 816,477, canc. Multiple Class (Classes 6, 42, and 43).
Amoco Chemicals Corp., Chicago, Ill. 948,143, pub. 9–19–72. Cl. 2.
Anderson Power Products, Inc., Boston, Mass. 948,204, pub. 9–19–72. Cl. 21.
Anvan Hotel Corp., Glen Ellyn, Ill. 948,357, pub. 9–19–72. Cl. 100.
Applied Power Industries, Inc., Milwaukee, Wis. 948,241, pub. 9–19–72. Cl. 23.
Arkansas Co. Inc., Newark, N.J. 295,735–6, ren. 12–5–72. Cl. 52.
Arkansas Co. Inc., Newark, N.J. 297,931, ren. 12–5–72. Cl. 6.
Armed Forces Communications & Electronics Association, Washington, D.C. 942,819, cor. Cl. 38.
Artype, Inc., Crystal Lake, Ill. 509,850, cor. Cl. 38.
Asahi Kasei Kogyo Kabushiki Kaisha, Kita-ku, Osaka, Japan. 816,559, canc. Cl. 23.
Ats Travel, Inc., Anchorage, Alaska. 948,378, pub. 9–19–72. Cl. 105.
Avon Products, Inc., New York, N.Y. 948,272–73, pub. 9–19–72. Cl. 29.
Babbitt Products, Inc., Lakeville, Conn. 567,832, ren. 12–5–72. Cl. 52.
Bank of America National Trust & Savings Association, San Francisco, Calif. 948,374, pub. 9–19–72. Cl. 102.
Bankers & Merchants, Inc., Chicago, Ill. 816,574, canc. Multiple Class (Classes 23 and 37).
Baratte, Paul, Paris, France. 816,729, canc. Cl. 51.
Baribeau Gaston, Trois-Riveres, Quebec, Canada. 948,342, pub. 9–19–72. Cl. 50.
Barton Distilling Co., Chicago, Ill. 828,660, canc. Cl. 49.
Barton, Jennie C., d.b.a. The Jennisee Co., Salem, Oreg. 816,595, canc. Cl. 29.
Baseball Knowledge Game, Flushing, N.Y. 948,212, pub. 9–19–72. Cl. 22.
Beaunit Corp., New York, N.Y. 816,690, canc. Cl. 43.
Beaver Precision Products, Inc., Clawson, Mich. 816,560, canc. Cl. 23.
Beck, George, d.b.a. Regina Products, Boulder, Colo. 791,738, canc. Cl. 22.
Benjamin & Johnes, Inc., Newark, N.J. 564,530, ren. 12–5–72. Cl. 39.
Bernhardt, M. R., Aberdeen, Miss. 948,316, pub. 9–19–72. Cl. 42.
Bertrand, A., & Figlio S.a.s., Biella (Vervelli), Italy. 948,314, pub. 9–19–72. Cl. 42.
Bingham, Samuel, Co., Chicago, Ill. 948,237, pub. 9–19–72. Cl. 23.
Bio-Dynamics, Inc., Indianapolis, Ind. 948,150, pub. 9–19–72. Cl. 6.
Bi-Technology Instrument Corp., Chatsworth, Calif. 917,161, cor. Cl. 26.
Blue Bell, Inc., Greensboro, N.C. 816,667, canc. Cl. 39.
Borden, Inc., Columbus, Ohio. 296,661, ren. 12–5–72. Cl. 45.
Bombardier Ltd., Valcourt, Quebec, Canada. 948,141, pub. 9–19–72. Multiple Class (Classes 2, 19, 26, 39, and 44).
Borsing Modeller AB, Malmo, Sweden. 948,304, pub. 9–19–72. Cl. 39.
Bowman, Charles & Co., Holland, Mich. 562,586, ren. 12–5–72. Cl. 46.
Bristol-Myers Co., New York, N.Y. 948,350, pub. 9–19–72. Cl. 51.
Broadway-Hale Stores, Inc., San Francisco, Calif., from Adidas S.A.R.L., Bas-Rhin Dettwiller, France. 948,290, pub. 9–8–70. Cl. 39.
Broderna Tysklind Aktiebolag, Insjon, Sweden. 948,235, pub. 9–19–72. Cl. 22.
Brondes Motor Sales, Inc., Toledo, Ohio. 816,794, canc. Cl. 102.
Brother International Corp., New York, N.Y. 948,243, pub. 9–19–72. Cl. 23.
Brunswick Corp., Chicago, Ill. 948,211, pub. 9–19–72. Cl. 22.
Brunswick Corp., Chicago, Ill. 948,279, pub. 9–19–72. Cl. 34.
Burke, Harry A., d.b.a. The Tank, New Castle, Ind. 948,364, pub. 9–19–72. Cl. 100.
CBS Films, Inc., New York, N.Y. 816,639, canc. Cl. 39.
Cabin Crafts, Inc., Dalton, Ga. 816,681, canc. Cl. 42.
Calantropio, Christie, Lynn, Mass. 816,769, canc. Cl. 18.
Calcados, Samello S.A., Sao Paulo, Brazil. 948,298, pub. 9–19–72. Cl. 39.
Caldura, Maria, Perego, Milan, Italy. 816,553, canc. Cl. 22.
Caldwell Dress Co., Philadelphia, Pa. 816,651, canc. Cl. 39.
Calkins Mfg. Co., Spokane, Wash. 948,192, pub. 9–19–72. Cl. 19.
Cannon Mills Co., Kannapolis, N.C. 816,686, canc. Cl. 42.
Carhartt of Texas, Inc., Dallas, Tex. 789,704, canc. Cl. 39.
Carigui Foods, Inc., Brooklyn, N.Y. 948,372, pub. 9–19–72. Cl. 101.
Carlson, Raymond H., d.b.a. Carlson Mfg. Co., Maple Lake, Minn. 948,206, pub. 9–19–72. Cl. 22.
Carpet City, Inc., Tulsa, Okla. 948,319, pub. 9–19–72. Cl. 42.
Carrara, Inc., Largo, Fla. 816,768, canc. Cl. 12.
Cascade Corp., Portland, Oreg. 948,256, pub. 9–19–72. Cl. 23.
Cavalier Mfg. Corp., West Reading, Pa. 816,735, canc. Cl. 52.
Centre Engineering, Inc., State College, Pa. 948,199, pub. 9–19–72. Cl. 21.
Chaitlen, Morrie, d.b.a. C. & E. Marshall Co., Chicago, Ill. 816,583, canc. Cl. 23.
Chambersburg Engineering Co., Chambersburg, Pa. 571,087, ren. 12–5–72. Cl. 23.
Charleston Rubber Co., Charleston, S.C. 948,299, pub. 9–19–72. Cl. 39.
Chatham Mfg. Co., Elkin, N.C. 948,320, pub. 9–19–72. Cl. 42.
Chemectron Corp., Chemetron Corp., Chicago, Ill. 563,696, Am. 7(d). Cl. 100.
Chemiform Engineering, Inc., Chicago, Ill. 816,791, canc. Cl. 52.
Children's Television Workshop, New York, N.Y. 948,383, pub. 9–19–72. Cl. 107.
Cincinnati Milacron Inc., Cincinnati, Ohio. 948,249, pub. 9–19–72. Cl. 23.
Clark Equipment Co., Buchanan, Mich. 816,754, canc. Cl. 105.
Clarke, Stanley E., Equipment Co., Inc., Miami Springs, Fla. 948,257, pub. 9–19–72. Cl. 23.
Cluett Peabody & Co., Inc., New York, N.Y. 561,454, ren. 12–5–72. Cl. 39.
Coates & Co., (Plymouth) Ltd., Plymouth, England. 87,427, ren. 12–5–72. Cl. 49.
Codasci, Inc., Columbus, Ohio. 948,367, pub. 9–19–72. Cl. 101.
Colgate-Palmolive Co., New York, N.Y. 565,685, ren. 12–5–72. Cl. 18.
Colite Industries, Inc., West, Columbia, S.C. 948,201, pub. 9–19–72. Multiple Class (Classes 21 and 50).
Combined Congregations of Washington, D.C., Washington, D.C. 816,797, canc. Cl. B.
Combustion Engineering, Inc., Windsor, Conn. 948,171, pub. 9–19–72. Cl. 13.
Commerce Drug Co., Inc., Farmingdale, N.Y. 948,185, pub. 9–19–72. Cl. 18.
Comptone Co., Ltd., New York, N.Y. 608,293, canc. Cl. 26.
Concrete Conduit Co., Inc., Auburn, Wash. 948,160, pub. 9–19–72. Cl. 12.
Cone Mills Corp., Greensboro, N.C. 816,684, canc. Cl. 42.

Congoleum Industries, Inc., Kearny, N.J. 948,195–6, pub. 9–19–72. Cl. 20.
Consolidated Cigar Corp., New York, N.Y. 948,181, pub. 9–19–72. Cl. 17.
Consolidated Foods Corp., New York, N.Y. 948,165, pub. 9–19–72. Cl. 13.
Continental Gummi-Werke, Aktiengesellschaft, Hannover, Germany. 948,283–84, pub. 9–19–72. Cl. 35.
Cook Testing Co., Long Beach, Calif. 562,072, ren. 12–5–72. Cl. 23.
Copeland, Samuel M., d.b.a. Copeland Enterprises, Voorhessville, N.Y. 948,315, pub. 9–19–72. Cl. 42.
Cosco International, Inc., Northfield, Ill. 948,327, pub. 9–19–72. Cl. 45.
Cosmos Dental Products, Inc., Long Island City, N.Y. 943,329, cor. Cl. 44.
Cotton Exchange Bank, Kennett, Mo. 948,365, pub. 9–19–72. Cl. 101.
Council Mfg. Corp., Fort Smith, Ark. 614,051, canc. Cl. 46.
Council Mfg. Corp., Fort Smith, Ark. 836,820, canc. Cl. 46.
Council Mfg. Corp., Fort Smith, Ark. 837,589, canc. Cl. 46.
Council Mfg. Corp., Fort Smih, Ark. 838,005, canc. Cl. 46.
Council Mfg. Corp., Fort Smith, Ark. 838,006, canc. Cl. 46.
Council Mfg. Corp., Fort Smith, Ark. 838,053, canc. Cl. 100.
Country Gardens, Inc., Warden, Wash. 825,005, canc. Cl. 46.
Creative Food Merchandising Service, Inc., Dallas, Tex. 816,778, canc. Cl. 38.
Creative Marketing, Inc., Kalamazoo, Mich. 816,746, canc. Cl. 101.
Cromaglass Corp., Williamsport, Pa. 948,240, pub. 9–19–72. Cl. 23.
Curran, Michael G., Cleveland, Ohio. 816,718, canc. Cl. 50.
Cutler Packaging Corp., Lansing, Mich. 816,450–3, canc. Cl. 6.
Cutler Packaging Corp., Lansing, Mich. 816,456–7, canc. Cl. 6.
Cutler Packaging Corp., Lansing, Mich. 816,500–1, canc. Cl. 15.
Cutter, Erma C., d.b.a. A. Ross Cutter Products, Oakland, Calif. 568,701, ren. 12–5–72. Cl. 52.
Curtis, Helene, Industries, Inc., Chicago, Ill. 560,443, ren. 12–5–72. Cl. 51.
Daber, Inc., Richmond, Va. 948,309, pub. 9–19–72. Cl. 39.
Damancy & Co., Ltd., Ware, England. 816,516, canc. Cl. 18.
Dan River Inc., Danville, Va. 948,306, pub. 9–19–72. Cl. 39.
Dan River, Inc., Danville, Va. 948,321, pub. 9–19–72. Cl. 42.
Danny's Franchiser, Inc., Morgan City, La. 948,355–6, pub. 9–19–72. Cl. 100.
Dart Industries Inc., West Bend, Wis. 948,167, pub. 9–19–72. Cl. 13.
Dart Industries Inc., d.b.a. Thompson Industries Co., Los Angeles, Calif. 948,144, pub. 9–19–72. Cl. 2.
Demert & Dougherty, Inc., Chicago, Ill. 948,348, pub. 9–19–72. Cl. 51.
Demert & Dougherty, Inc., Chicago, Ill. 948,351, pub. 9–19–72. Cl. 52.
Den Kongelige Gronlandske Handel, Copenhagen, Denmark. 935,159, cor. Cl. 1.
Dental Gold Co., d.b.a. American Gold Co., Los Angeles, Calif. 948,258, pub. 9–19–72. Cl. 23.
Diamond Shamrock Corp., Cleveland, Ohio. 121,927, 12(c) pub. 12–5–72. Cl. 15.
Diamond Shamrock Corp., Cleveland, Ohio. 347,267, 12(c) pub. 12–5–72. Cl. 6.
Diamond Shamrock Corp., Cleveland, Ohio. 354,457, 12(c) pub. 12–5–72. Cl. 52.
Diamond Shamrock Corp., Cleveland, Ohio. 399,800, 12(c) pub. 12–5–72. Cl. 12.
Diamond Shamrock Corp., Cleveland, Ohio. 406,216, 12(c). Cl. 6.
Diamond Shamrock Corp., Cleveland, Ohio. 406,769, 12(c). Cl. 6.
Diamond Alkali Co., Cleveland, Ohio. 816,599, canc. Cl. 31.
Diamond Walnut Growers, Inc., Stockton, Calif. 948,333, pub. 9–19–72. Cl. 46.
Diana Stores Corp., North Bergen, N.J. 816,748, canc. Cl. 101.
Dick, George M., d.b.a. George M. Dick & Associates, Denver, Colo. 948,207, pub. 9–19–72. Cl. 22.
Dietopharma Istituto Farmaco-Dietetico, Italiano S.p.A., Florence, Italy. 816,517, canc. Cl. 18.
Di Giorgio Lumber Co., Sacramento, Calif. 948,153, pub. 9–19–72. Cl. 10.
Diversey Corp., The, Chicago, Ill. 948,260, pub. 9–19–72. Cl. 23.
Doll Cole Designs, Paterson, N.J. 948,317, pub. 9–19–72. Cl. 42.
Dollar-A-Day Rent-A-Car Systems, Inc., Los Angeles, Calif. 948,360, pub. 9–19–72. Cl. 100.
Dorothea Knitting Mills Ltd., Toronto, Ontario, Canada. 948,-305, pub. 9–19–72. Multiple Class (Classes 39 and 40).
Doughboy Industries, Inc., New Richmond, Wis. 816,526, canc. Cl. 19.
Douglas, David, Co., Inc., Plymouth, Wis. 948,164, pub. 9–19–72. Cl. 13.
Dri-Powr Co. Inc., Azusa, Calif. 564,678, ren. 12–5–72. Cl. 52.
Drive-In Duplicating, Inc., Peoria, Ill. 816,744, canc. Cl. 101.
Dube Electric S.A., Baden, Aargau, Switzerland. 816,527, canc. Cl. 21.
Duchovnay, Sol, & Sons, Philadelphia, Pa. 816,670, canc. Cl. 39.
Du Pont de Nemours, E. I., & Co., Wilmington, Del. 586,836, ren. 12–5–72. Cl. 5.
Du Pont de Nemours, E. I., & Co., Wilmington, Del., from Huyck Corp., Rensselaer, N.Y. 948,313, pub. 10–26–70. Cl. 42.
Edelcreek, Gilbert, d.b.a. Environetics, Springfield, N.J. 948,-270, pub 9–19–72. Cl. 25.
Educational Supplements Corp., New York, N.Y. 948,341, pub. 9–19–72. Cl. 80.
Electrie, Inc., Philadelphia, Pa. 816,673, canc. Cl. 39.
Electro-Tec Corp., Ormond Beach, Fla. 816,550, canc. Cl. 21.
Elliott Sales Corp., Flushing, Mich. 816,491, canc. Cl. 13.
Enicar, S.A., Lengnau, Switzerland. 554,597, ren. 12–5–72. Cl. 27.
Enka Glanzstoff Aktiengesellschaft from Glanzstoff AG, Wuppertal-Elberfeld, Germany. 948,138, pub. 9–19–72. Cl. 1.
Enka N.V., Arnhem, Netherlands. 948,136, pub. 9–19–72. Multiple Class (Classes 1 and 39).
Envirodyne, Inc., Los Angeles, Calif. 948,361, pub. 9–19–72. Cl. 100.
Erie Brewing Co., The, Erie, Pa. 948,336, pub. 9–19–72. Cl. 48.
Eversharp, Inc., Milford, Conn. 816,582, canc. Cl. 23.
FMC Corp., New York, N.Y. 569,957–9, ren. 12–5–72. Cl. 6.
Fabri-Kal Corp., Kalamazoo, Mich. 948,142, pub. 9–19–72. Multiple Class (Classes 2 and 50).
Facelle Company Limited-Facelle Limitee, Toronto, Ontario, Canada. 948,271, pub. 9–19–72. Cl. 29.
Famolare, Joseph P., Inc., Boston, Mass. 948,303, pub. 9–19–72. Cl. 39.
Federated Department Stores, Inc., Cincinnati, Ohio. 567,066, ren. 12–5–72. Cl. 39.
Fedtro, Inc., Rockville Centre, N.Y. 948,267, pub. 9–19–72. Cl. 25.
Fendrich Industries, Inc., Evansville, Ind. 948,274, pub. 9–19–72. Cl. 32.
Fernbaugh, James B., d.b.a. Karim Co., Camarillo, Calif. 940,-584, cor. Cl. 46.
Firma Gottlob Widmann & Sohne Kommanditgesellschaft, Schwenningen (Neckar), Germany. 816,529, canc. Cl. 21.
Fitz Co., Inc., Waco, Tex. 948,147, pub. 9–19–72. Cl. 6.
Filper Corp., San Ramon, Calif. 948,252, pub. 9–19–72. Cl. 23.
For-Mac Corp., Milwaukee, Wis. 948,239, pub. 9–19–72. Cl. 23.
Fort Lock Corp., Chicago, Ill. 948,268, pub. 9–19–72. Cl. 25.
Fortunoff's Shopping Center, Inc., Westbury, N.Y. 813,143, canc. Cl. 51.
Foster, L. B., Co., Pittsburgh, Pa. 948,173, pub. 9–19–72. Cl. 14.
Foster, Melville E., d.b.a. Flip-I-Dent Co., South Minneapolis, Minn. 948,287, pub. 9–19–72. Cl. 37.
Foster, T., & Co. (Wines & Spirits) Ltd., London, England. 684,889, canc. Cl. 49.
Francesco Di Roma, Ltd.: *See*—
Francesco Shoes Inc.
Francesco Shoes, Inc., New York, N.Y. 948,291, pub. 3–23–71. Cl. 39.
Francesco Shoes Inc., from Francesco Di Roma, Ltd., New York, N.Y. 948,292, pub. 3–23–71. Cl. 39.
Franz Chemical Corp., Roslyn Heights, N.Y. 816,731, canc. Cl. 52.
Freedman, Melvin, d.b.a. Originals Only Co., New York, N.Y. 948,392. Cl. 28.
Fruit of the Loom, Inc., New York, N.Y. 948,308, pub. 9–19–72. Cl. 39.
Garland Mfg. Co., Detroit, Mich. 948,158, pub. 9–19–72. Cl. 12.
General Automated Machinery Corp., New Kingstown, Pa. 816,570, canc. Cl. 23.
General Electric Co., The, Owensboro, Ky. 948,200, pub. 9–19–72. Cl. 21.
General Mills Fun Group, Inc., Cincinnati, Ohio. 948,213, pub. 9–19–72. Cl. 22.
General Mills Fun Group, Inc., Minneapolis, Minn. 948,226–8, pub. 9–19–72. Cl. 22.
General Mills, Inc., Minneapolis, Minn. 816,781, canc. Cl. 46.
General Signal Corp., New York, N.Y. 564,422, ren. 12–5–72. Cl. 31.
General Time Corp., New York, N.Y. 816,589, canc. Cl. 26.
General Time Corp., New York, N.Y. 816,694, canc. Cl. 44.
Georgia Kaolin Co., Elizabeth, N.J. 816,434, canc. Cl. 1.
Germain's, Inc., Los Angeles, Calif. 948,379, pub. 9–19–72. Cl. 106.
Gillott, Joseph, & Sons Ltd., Dudley, England. 816,492, canc. Cl. 13.
Glanzstoff AG: *See*—
Enka Glanzstoff Aktiengesellschaft
Glenmore Distilleries Co., Louisville, Ky. 948,338–40, pub. 9–19–72. Cl. 49.
Glidden Co., The, Cleveland, Ohio. 816,699, canc. Cl. 46.
Goodrich, B. F., Co., The, Akron, Ohio. 816,720, canc. Cl. 50.
Grace-Lee Products Inc., Minneapolis, Minn. 556,274, ren. 12–5–72. Cl. 52.
Grass Products, Inc., San Rafael, Calif. 948,347, pub. 9–19–72. Cl. 51.
Great Brooks Foundation, The, Chicago, Ill. 569,540, ren. 12–5–72. Cl. 38.
Great Train Robbery Inc., The, Miami Beach, Fla. 948,293, pub. 9–19–72. Multiple Class (Classes 39 and 101).
Greer, John F., Co., Oakland, Calif. 948,325–6, pub. 9–19–72. Cl. 44.
Habib, Robert, Geneva, Switzerland. 948,247, pub. 9–19–72. Cl. 23.
Hall, Keith L., New Haven, Ind. 816,764, canc. Cl. 1.
Handel Maatschappij Noorda N.V., Rotterdam, Netherlands. 561,916, ren. 12–5–72. Cl. 51.
Hart Shaffner & Marx, Chicago, Ill. 948,307, pub. 9–19–72. Cl. 39.
Haymaker Sports, Inc., New York, N.Y. 948,394. Cl. 39.
Hazel, Ernest, Jr., Inc., Washington, Mo. 948,146, pub. 9–19–72. Multiple Class (Classes 3 and 37).
Hazlehurst & Associates, Inc., Atlanta, Ga. 948,358, pub. 9–19–72. Cl. 100.

Helme Products, Inc., New York, N.Y. 567,290–1, ren. 12–5–72. Cl. 17.
Hanse Instrument & Valve, Inc., Hoboken, N.J. 816,752, canc. Cl. 103.
Heplon, Inc., Ford Bridge, West Conshohocken, Pa. 816,432, canc. Cl. 1.
Hercules Powder Co., Wilmington, Del. 816,763, canc. Cl. A.
Hewlett Bros. Co., Salt Lake City, Utah. 612,706, canc. Cl. 45.
Hoffmann-La Roche Inc., Nutley, N.J. 570,951, ren. 12–5–72. Cl. 18.
Hoof, C. M., Co., Evanston, Ill. 613,354, canc. Cl. 12.
Horizon Mobile Homes, Inc., Portland, Ind. 816,525, canc. Cl. 19.
Host International, Inc., Santa Monica, Calif. 948,354, pub. 9–19–72. Cl. 100.
Hudnut, Richard, Morris Plains, N.J. 816,723, canc. Cl. 51.
Huyck Corp.: *See*—
Du Pont de Nemours, E. I., & Co.
I-T-E Imperial Corp., Chicago, Ill. 562,954, ren. 12–5–72. Cl. 13.
Ideal Toy Corp., Hollis, N.Y. 948,233, pub. 9–19–72. Cl. 22.
Ideal Toy Corp., Hollis, N.Y. 948,344, pub. 9–19–72. Cl. 50.
Idealspaten-und Schaufelwalzwerk vorm. Eckardt & Co. G.m.b.H., Herdecke (Ruhr), Germany. 816,486, canc. Cl. 13.
Ideco, Inc., Wood Dale, Ill. 948,265, pub. 9–19–72. Cl. 23.
Imperial Chemical Industries Ltd., Millbank, London, England. 564,049, ren. 12–5–72. Cl. 4.
Ingle, R. M., Tallahassee, Fla. 816,634, canc. Cl. 38.
Integrated Systems, Inc., Norcross, Ga. 895,003, canc. Cl. 26.
International Basic Economy Corp., Strongsville, Ohio. 566,535, ren. 12–5–72. Cl. 23.
International Pharmaceutical Corp., Warrington, Pa. 948,182, pub. 9–19–72. Cl. 18.
International Travel, Inc., Seattle, Wash. 948,377, pub. 9–19–72. Cl. 105.
Itoh Chu Shoji Kabushiki Kaisha, Higashi-ku, Osaka, Japan. 948,275, pub. 9–19–72. Multiple Class (Classes 32, 39, and 42).
Jackes-Evans Mfg. Co., St. Louis, Mo. 296,737, ren. 12–5–72. Cl. 32.
Jackson, J. R., Goldsboro, N.C. 948,375, pub. 9–19–72. Cl. 102.
Jaeger, G. u. J., G.m.b.H., Wuppertal-Elberfeld, Germany. 948,251, pub. 9–19–72. Cl. 23.
Jason Empire, Inc., Kansas City, Mo. 948,209, pub. 9–19–72. Multiple Class (Classes 22 and 39).
Jet Line Products, Inc., Matthews, N.C. 948,151, pub. 9–19–72. Multiple Class (Classes 7, 13, 15, 21, 23, and 35).
Jewel Companies, Inc., Chicago, Ill. 564,836, ren. 12–5–72. Cl. 51.
Jhirmack Enterprises, Inc., Santa Barbara, Calif. 948,189, pub. 9–19–72, Multiple Class (Classes 18, 38, and 46).
Johnson & Johnson, New Brunswick, N.J. 948,191, pub. 9–19–72. Cl. 18.
Kal Kan Foods, Inc., Vernon, Calif. 948,334, pub. 9–19–72. Cl. 46.
Ketrick & Son, Inc., Eddystone, Chester, Pa. 816,751, canc. Cl. 103.
Knomark, Inc., Jamaica, N.Y. 816,790, canc. Cl. 52.
Knott's Berry Farm, Buena Park, Calif. 948,389, pub. 9–19–72. Cl. 107.
Kogap Lumber Industries, Medford, Oreg. 569,053, ren. 12–5–72. Cl. 12.
Kohner Bros., Inc., East Paterson, N.J. 948,215, pub. 9–19–72. Cl. 22.
Kraftco Corp., Chicago, Ill. 948,332, pub. 9–19–72. Cl. 46.
Kroger Co., The, Cincinnati, Ohio. 300,712, 12(c) pub. 12–5–72. Cl. 46.
Kroger Grocery & Baking Co., The. The Kroger Co., Cincinnati, Ohio. 290,576, Am. 7(d). Cl. 46.
Kwik-Dor Industries, Inc., Salt Lake City, Utah. 948,161, pub. 9–19–72. Cl. 12.
Lamson & Sessions Co., The, Cleveland, Ohio. 948,170, pub. 9–19–72. Cl. 13.
Lang Brothers Ltd., Glasgow, Scotland. 948,397. Cl. 49
Lassonde Plastic Industries Ltd., St. Hyacinthe, Quebec, Canada. 816,440, canc. Cl. 2.
Laxy Suzan Enterprises, Inc., Johnson City, Tenn. 816,737, canc. Cl. 100.
Leedpak, Inc., New York, N.Y. 937,720. Am. 7(d). Cl. 50.
Lennox Industries Inc., Marshalltown, Iowa. 816,614, canc. Cl. 34.
Les Etablissements Marechal, Societe Anonyme, Paris, France. 948,286, pub. 9–19–72. Multiple Class (Classes 37, 42, and 50).
Lewis, Harvey L., Garland, N.C. 948,387, pub. 9–19–72. Cl. 107.
Libbey-Owens-Ford Glass Co., Toledo, Ohio. 816,607, canc. Cl. 33.
Lilly, Eli, & Co., Indianapolis, Ind. 948,190, pub. 9–19–72. Cl. 18.
Lindar Mfg. Corp., New York, N.Y. 948,253, pub. 9–19–72. Cl. 23.
Lionstone, Ltd., d.b.a. Lionstone Distilleries, Denver, Colo. 948,337, pub. 9–19–72. Cl. 49.
Litton Systems, Inc., from Litton Systems, Inc., Beverly Hills, Calif. 948,197, pub. 9–19–72. Multiple Class (Classes 21 and 26).
Lock-Tronic Corp., The, Columbus, Ohio. 948,269, pub. 9–19–72. Cl. 25.
Lodge & Shipley Co., The, Cincinnati, Ohio. 948,263, pub. 9–19–72. Cl. 23.
L'Oreal, Paris (Seine), France. 564,689, ren. 12–5–72. Cl. 52.
Love Wood Products Co., Diboll, Tex. 948,154, pub. 9–19–72. Cl. 10.
Loveland Chinchilla Ranch, Inc., Loveland, Colo. 816,759, canc. Cl. 106.
Luce Co., The, South Norwalk, Conn. 564,007, ren. 12–5–72. Cl. 33.
Ludlow Corp., Needham, Mass. 948,343, pub. 9–19–72. Cl. 50.
Lynne, Leslie, Inc., New York, N.Y. 816,666, canc. Cl. 39.
Maidenform Sportswear, Inc., New York, N.Y. 816,654, canc. Cl. 39.
Maridon, Charles J., V. S. Maridon, and C. J. Maridon, d.b.a. Maridon Ranch, Saratoga, Calif. 297,703, ren. 12–5–72. Cl. 46.
Marine Engineering Services, Inc., New Canaan, Conn. 948,203, pub. 9–19–72. Cl. 21.
Marion Laboratories, Inc., d.b.a. Derm-Arts Laboratories, Kansas City, Mo. 948,183–4, pub. 9–19–72. Cl. 18.
Mark 101, Ltd., Hialeah, Fla. 948,294, pub. 9–19–72. Cl. 39.
Marketing & Planning Corp., Brockton, Mass. 948,300, pub. 9–19–72. Cl. 39.
Maskinfirma Certus AB, Boras, Sweden. 948,266, pub. 9–19–72. Cl. 24.
Massey-Ferguson Inc., Detroit, Mich. 816,762, canc. Cl. 107.
Matador Mills, Inc., Atlanta, Ga. 948,322, pub. 9–19–72. Cl. 43.
Mater's-Market, Inc., New York, N.Y. 948,310, pub. 9–19–72. Cl. 39.
Mattel, Inc., Hawthorne, Calif. 814,912, canc. Cl. 22.
Mattel, Inc., Hawthorne, Calif. 816,558, canc. Cl. 22.
Mattel, Inc., Hawthorne, Calif. 816,436–7, canc. Cl. 2.
Mattel, Inc., Hawthorne, Calif. 816,555, canc. Cl. 22.
Mattel, Inc., Hawthorne, Calif. 816,615, canc. Cl. 36.
Mattel, Inc., Hawthorne, Calif. 948,216–17, pub. 9–19–72. Cl. 22.
Mattel, Inc., Hawthorne, Calif. 948,225, pub. 9–19–72. Cl. 22.
Mattel, Inc., Hawthorne, Calif. 948,229–32, pub. 9–19–72. Cl. 22.
McCrory Corp., New York, N.Y. 816,648, canc. Cl. 39.
McGraw-Hill, Inc., New York, N.Y. 816,777, canc. Cl. 38.
McQuay, Inc. McQuay-Perfex Inc., Minneapolis, Minn. 820,747. Am. 7(d). Cl. 34.
Mead Johnson & Co., Evansville, Ind. 948,186, pub. 9–19–72. Cl. 18.
Melody Foods, Inc., Los Angeles, Calif. 929,664, canc. Cl. 46.
Menu-Matics, Inc., d.b.a. Bolton Farm Packing Co., Woburn, Mass. 948,329, pub. 9–19–72. Cl. 46.
Merck & Co., Inc., Rahway, N.J. 948,148, pub. 9–19–72. Cl. 6.
Mial, John P., d.b.a. Starlight Enterprises, La Mesa, Calif. 948,208, pub. 9–19–72. Cl. 22.
Midland-Ross Corp., Cleveland, Ohio. 816,428, canc. Cl. 1.
Midwest Automotive Research, Inc., Sheboygan, Wis. 788,997, canc. Cl. 23.
Milchem Inc., Houston, Tex. 948,174, pub. 9–19–72. Cl. 15.
Mills, James, Orchards Co., Hamilton City, Calif. 571,106, ren. 12–5–72. Cl. 46.
Mine Safety Appliances Co., Pittsburgh, Pa. 567,718, ren. 12–5–72. Cl. 44.
Minnesota Mining & Mfg. Co., St. Paul, Minn. 948,218, pub. 9–19–72. Cl. 22.
Monarch Marking System Co., The: *See*—
Monarch Marking Systems, Inc.
Monarch Marking Systems, Inc., from The Monarch Marking System Co., Dayton, Ohio. 948,250, pub. 9–19–72. Cl. 23.
Monarch Marking Systems, Inc., from The Monarch Marking System Co., Dayton, Ohio. 948,259, pub. 9–19–72. Cl. 23.
Monogram Models, Inc., Morton Grove, Ill. 948,219–23, pub. 9–19–72. Cl. 22.
Morton, Alexander, d.b.a. National Dog Derby, Hollywood, Fla. 780,745, canc. Cl. 107.
N.V. Cigarettes Import Co., Scheveningen, Netherlands. 816,509–10, canc. Cl. 17.
National Cooperatives, Inc., Albert Lea, Minn. 948,285, pub. 9–19–72. Cl. 35.
National Exchange Club, The, Toledo, Ohio. 568,639–40, ren. 12–5–72. Cl. 100.
National Secretaries Association, The, Kansas City, Mo. 948,390, pub. 9–19–72. Cl. 200.
National Service Industries, Inc., Atlanta, Ga. 948,277, pub. 9–19–72. Cl. 32.
Nashville Edition, The, Nashville, Tenn. 948,381, pub. 9–19–72. Cl. 107.
New England Patriots Football Club, Inc., Boston, Mass. 948,384, pub. 9–19–72. Cl. 107.
Nicholas-Parsons Associates, New York, N.Y. 816,604, canc. Cl. 32.
Niedermeyer-Martin Co., Inc., Portland, Oreg. 948,214, pub. 9–19–72. Cl. 22.
Nippon Seiko Kabushiki Kaisha, Chiyoda-ku, Tokyo, Japan. 948,244, pub. 9–19–72. Cl. 23.
Nirenberg, M., Sons, Inc., New York, N.Y. 816,650, canc. Cl. 39.
Noair Mfg. Co., Inc., Farmingdale, N.Y. 948,324, pub. 9–19–72. Cl. 44.
Norman, Joseph Stanton II, Tallahassee, Fla. 948,210, pub. 9–19–72. Cl. 2.
Northeast Engines, Inc., Fitchburg, Mass. 948,254, pub. 9–19–72. Cl. 23.
O'Brien, William Howard, Phoenix, Ariz. 948,134, pub. 9–19–72. Cl. 1.
O'Keefe Brewing Co. Ltd., Toronto, Ontario, Canada. 816,714, canc. Cl. 48.
Olin Corp., New Haven, Conn. 565,745, ren. 12–5–72. Cl. 10.
Olinkraft, Inc., West Monroe, La. 948,262, pub. 9–19–72. Cl. 23.
Orbex, S.A., Pulley, Switzerland. 926,955, cor. Cl. 46.
Ormont Drug & Chemical Co., Inc., Englewood, N.J. 564,923, ren. 12–5–72. Cl. 44.
Orr, A. S., & Co., Ltd., Preston, Lancashire, England. 923,011, canc. Cl. 42.

Orr, A. S., & Co., Ltd., Preston, Lancashire, England. 905,310, canc. Cl. 39.
Outboard Marine Corp., Waukegan, Ill. 816,761, canc. Cl. 107.
Oxford Mfg. Co., Inc., Atlanta, Ga. 809,956, canc. Cl. 42.
Pal Mfg. Co., Inc., Stillwater, Minn. 948,137, pub. 9–19–72. Cl. 1.
Palaske, Billie, Marie, Kernville, Calif. 816,635, canc. Cl. 38.
Pants America Corp., Tulsa, Okla. 948,368, pub. 1–11–72. Cl. 101.
Parke, Davis & Co., Detroit, Mich. 568,927, ren. 12–5–72. Cl. 18.
Parker, William D., d.b.a. Corgi Products Co., Bellaire, Tex. 948,330, pub. 9–19–72. Cl. 46.
Penney, J. C., Co., New York, N.Y. 816,441, canc. Cl. 2.
Pennwalt Corp., Philadelphia, Pa. 568,475, ren. 12–5–72. Cl. 26.
Peter Pan International, Inc., New York, N.Y. 948,393, Cl. 39.
Petersen Industries, Inc., Lake Wales, Fla. 948,255, pub. 9–19–72. Cl. 23.
Petroleum Information Corp., Denver, Colo. 948,352, pub. 12–7–71. Cl. 100.
Petrolite Corp., St. Louis, Mo. 568,990, ren. 12–5–72. Cl. 52.
Pikens The First Establishment, Vaduz, Liechtenstein. 948,346, pub. 9–19–72. Cl. 51.
Polan, Katz & Co., Inc., Baltimore, Md. 948,311, pub. 9–19–72. Cl. 41.
Pollak, Henry, Inc., New York, N.Y. 948,318, pub. 9–19–72. Cl. 42.
Polycraft Paint & Chemical Co., Ltd., d.b.a. Automation Distributors & Consultants, Burlington, Ontario, Canada. 816,722, canc. Cl. 50.
Postur-Line Shoes, Woodmere, N.Y. 571,049, ren. 12–5–72. Cl. 39.
Prefco Products Inc., Buckingham, Pa. 948,280, pub. 9–19–72. Cl. 34.
Premiers, The, Riverbank, Calif. 948,388, pub. 9–19–72. Cl. 107.
Production Specialties Co., Jersey City, N.J. 948,178, pub. 9–19–72. Cl. 15.
Quaker Oats Co., The, Chicago, Ill. 948,335, pub. 9–19–72. Cl. 46.
Quality Courts Motels, Inc., Daytona Beach, Fla. 816,739, canc. Cl. 100.
Queen's Castle, New Hampton, Iowa. 948,353, pub. 9–19–72. Cl. 100.
Questor Corp., from Spalding, A. G., & Bros., Inc., Chicopee, Mass. 948,205, pub. 9–19–72. Cl. 22.
Quinlan Pretzel Co., Denver, Pa. 816,784, canc. Cl. 46.
Randex, Inc., Palo Alto, Calif. 948,202, pub. 9–19–72. Cl. 21.
Raytheon Co., Lexington, Mass. 558,696, ren. 13 :5–72. Cl. 26.
Recreatives Inc., Buffalo, N.Y. 912,551, cor. Cl. 19.
Rec Ve, Inc., New Britain, Pa. 948,194, pub. 9–19–72. Cl. 19.
Regal Ware, Inc., Kewaskum, Wis. 564,194, ren. 12–5–72. Cl. 13.
Releasall Ltd., Montreal 304, Quebec, Canada. 948,179, pub. 9–19–72. Cl. 15.
Renalds, Juette O., d.b.a. Dunsmore Business College, Staunton, Va. 946,385, pub. 9–19–72. Cl. 107.
Renner Co., The, Youngstown, Ohio. 948,264, pub. 9–12–72. Cl. 23.
Republic Molding Corp., Chicago, Ill. 554,945, Am. 7(d). Cl. 2.
Ressler, Paul, New York, N.Y. 948,296, pub. 9–19–72. Cl. 39.
Restaurant & Waldorf Associates, Inc., New York, N.Y. 854,871, Am. 7(d). Cl. 100.
Rheem Electronics Corp., Hawthorne, Calif. 791,375, canc. Cl. 26.
Rheinlander Brewing Co., Seattle, Wash. 561,030, ren. 12–5–72. Cl. 48.
Rhodia Inc., New York, N.Y. 816,470, canc. Cl. 6.
Ric-Will, Inc., Brecksville, Ohio. 948,169, pub. 9–19–72. Cl. 13.
Rich, Yvonne, Altadena, Calif. 816,658, canc. Cl. 39.
Riggs, Walter A., d.b.a. Coordinating Council For Occupational Education, Bellingham, Wash. 948,382, pub. 9–19–72. Cl. 107.
Riviana Foods, Inc., Houston, Tex. 301,650, ren. 12–5–72. Cl. 46.
Robins, A. H., Co., Inc., Richmond, Va. 301,546, ren. 12–5–72. Cl. 51.
Rocket Chemical Company, San Diego, Calif. 670,503, cor. Cl. 16.
Rockwell Mfg. Co., Pittsburgh, Pa. 563,991, ren. 12–5–72. Cl. 23.
Romney, Russell H., d.b.a. Fixture Systems, Inc., Salt Lake City, Utah. 948,278, pub. 9–19–72. Cl. 32.
Ronk Electrical Industries, Inc., Nokomis, Ill. 948,198, pub. 9–19–72. Cl. 21.
Roosevelt Paper Co., Philadelphia, Pa. 948,366, pub. 9–19–72. Cl. 101.
Roy, Rob, Co., Inc., New York, N.Y. 816,671, canc. Cl. 39.
Royal Industries, Inc. : *See*—
Safelite Industries, Inc.
Royal London, Ltd., New York, N.Y. 816,789, canc. Cl. 51.
Rubson S.A.F., Courbevoie, Hauts-de-Seine, France. 948,391. Cl. 12.
Safelite Industries, Inc., Wichita, Kans., from Royal Industries, Inc., Pasadena, Calif. 948,370, pub. 9–19–72. Multiple Class (Classes 101 and 103).
Safeway Stores, Inc., d.b.a. Safeway Super "S" Stores, Oakland, Calif. 816,480, canc. Multiple Class (Classes 9, 18, 46, and 101).
St. Lawrence Mfg. Co., Inc., Giffard, Quebec, Canada. 791,724, canc. Cl. 22.
Sakowitz, Inc., Houston, Tex. 948,371, pub. 9–19–72. Cl. 101.
Samann, Julius, Watertown, N.Y. 928,429, cor. Cl. 52.
Sandrock Corp., Medina, Ohio. 948,246, pub. 9–19–72. Cl. 23.
Sanford Corp., Bellwood, Ill. 948,155, pub. 9–19–72. Multiple Class (Classes 11, 16, 37, and 52).
Sang Woo Clothing Mfg. Co., Ltd., Kowloon, Hong Kong. 934,504, Am. 7(d). Cl. 39.
San Woo Clothing Mfg. Co., Ltd., Kowloon, Hong Kong. 934,504, cor. Cl. 39.
Sawaya Perton S/A Lanificio, Sao Paulo, Brazil. 816,646, canc. Multiple Class (Classes 39 and 42).
Saxony Watch Co., New York, N.Y. 790,375, canc. Cl. 27.
Schlitz, Jos., Brewing Co., Milwaukee, Wis. 562,919, ren. 12–5–72. Cl. 48.
Schlueter Mfg. Co., St. Louis, Mo. 948,145, pub. 9–19–72. Cl. 2.
Schoeneman, J., Inc., Owings Mills, Md. 566,962, ren. 12–5–72. Cl. 39.
Scientific Data Systems, Inc., Santa Monica, Calif. 788,730, canc. Cl. 26.
Scot Lad Foods, Inc., Chicago, Ill. 930,942, cor. Cl. 46.
Seagram, Joseph E., & Sons, Inc., New York, N.Y. 555,977, ren. 12–5–72. Cl. 49.
Sears, Roebuck & Co., Chicago, Ill. 948,238, pub. 9–19–72. Cl. 23.
Select A Putt, Inc., Racine, Wis. 948,234, pub. 9–19–72. Cl. 22.
Shamban, W. S., & Co., Los Angeles, Calif. 948,282, pub. 9–19–72. Cl. 35.
Shin Nippon Seitetsu Kabushiki Kaisha (Nippon Steel Corp.), Chiyoda-ku, Tokyo, Japan. 948,163, pub. 9–12–72. Multiple Class (Classes 12, 13, and 14).
Showeray Co., The, New York, N.Y. 790,436, canc. Cl. 42.
Sidney's Linwood, Inc., Kansas City, Mo. 816,711, canc. Cl. 46.
Sigman Meat Co., Inc., The, Arvada, Colo. 948,395, Cl. 46.
Signal Oil & Gas Co., Los Angeles, Calif. 816,503, canc. Cl. 15.
Singer Co., The, New York, N.Y. 816,586, canc. Cl. 23.
Sir George's Inc., Los Angeles, Calif. 948,363, pub. 9–19–72. Cl. 100.
Smithers Co., The, Kent, Ohio. 816,787, canc. Cl. 50.
Smiths Industries Ltd., London, N.W. 2, England. 948,162, pub. 9–19–72. Multiple Class (Classes 13 and 26).
Smoler, Boris, & Sons, Inc., Chicago, Ill. 816,637, canc. Cl. 39.
Societe des Usines Chimiques Rhone-Poulenc, Paris, France. 948,135, pub. 9–19–72. Cl. 1.
Societe des Usines Chimiques Rhone-Poulenc, Paris, France. 948,180, pub. 9–19–72. Cl. 16.
Societe d'Etudes de Participation et de Development, Paris, France. 941,662, cor. Multiple Class (Classes 100, 101, 103, 105, and 107).
Societa' Italiana Prodotti Schering S.p.A., Milan, Italy. 816,513, canc. Cl. 18.
Southeastern Equipment Co., Inc., Augusta, Ga. 948,236, pub. 9–19–72. Cl. 23.
Southland Corp., The, Dallas, Tex. 563,680, ren. 12–5–72. Cl. 46.
Spalding, A. G., & Bros., Inc. : *See*—
Questor Corp.
Spanel, Abram N., Princeton, N.J. 948,156, pub. 9–19–72. Cl. 12.
Spectromagnetic Industries, Hayward, Calif. 816,538, canc. Cl. 21.
Sperry Rand Corp., Great Neck, N.Y. 805,941, Am. 7(d). Cl. 26.
Stamford Wall Paper Co., Inc., Stamford, Conn. 538,273, cor. Cl. 37.
Standard Brands Inc., New York, N.Y. 816,707, canc. Cl. 46.
Stan-Set, Inc., Stan-Pak Inc., Buffalo, N.Y. 942,794, cor. Cl. 35.
Stauffer Chemical Co., New York, N.Y. 816,455, canc. Cl. 6.
Steak n Shake, Inc., Bloomington, Ill. 948,362, pub. 9–19–72. Cl. 100.
Stearns Mfg. Co., St. Cloud, Minn. 943,192, cor. Cl. 22.
Steele Canning Co., Inc., Springdale, Ark. 571,130, ren. 12–5–72. Cl. 46.
Sterling Drug Inc., New York, N.Y. 294,693, ren. 12–5–72. Cl. 52.
Stern Metals Corp., The, Mount Vernon, N.Y. 938,152, cor. Cl. 44.
Stero Dishwashing Machine Mfg. Co., San Francisco, Calif. 948,248, pub. 9–19–72. Cl. 23.
Stevens, B. & F., Inc., Atlanta, Ga. 816,488, canc. Cl. 13.
Stevens, J. P., & Co., Inc., New York, N.Y. 816,683, canc. Cl. 42.
Stuart & Sons Ltd., Stourbridge, England. 948,152, pub. 9–19–72. Multiple Class (Classes 8, 33, and 34).
Suffolk Lawn Mowers Ltd., Stowmarket, Suffolk, England. 948,245, pub. 9–19–72. Cl. 23.
Sunset Foods, Inc., Los Angeles, Calif. 948,331, pub. 9–19–72. Cl. 46.
Sweets Candy Co. Inc., New York, N.Y. 89,680, ren. 12–5–72. Cl. 46.
Swiss Aluminium Ltd., Chippis, Switzerland. 948,276, pub. 9–19–72. Cl. 32.
Synton A.G. 3250 Lyss, Berne, Switzerland. 816,573, canc. Multiple Class (Classes 23, 27, and 36).
T.I.M.E. Freight, Inc., Lubbock, Tex. 816,796, canc. Cl. 105.
Tamco, Inc., St. Paul, Minn. 816,567, canc. Cl. 23.
Tek Bearing Co., Inc. Tek Bearing Company, Inc., Bridgeport, Conn. 565,214, Am. 7(d). Cl. 23.
Telesco Brophey Ltd., Montreal, Quebec, Canada. 948,312, pub. 9–19–72. Cl. 41.
Testor Corp., The Rockford, Ill. 816,502, canc. Cl. 15.
Texaco Inc., New York, N.Y. 948,177, pub. 9–19–72. Cl. 15.

Thurman Mfg. Co., Philadelphia, Pa. 948,297, pub. 9–19–72. Cl. 39.
Tingsryds Bryggeri Aktiebolag, Tingsryd, Sweden. 941,631, cor. Cl. 48.
Toensmeier, Patrick A., d.b.a. Patrick T. Toensmeier & Associates, Hamden, Conn. 816,773, canc. Cl. 38.
Tootsie Roll Industries, Inc., Hoboken, N.J. 948,288, pub. 9–19–72. Cl. 39.
Tootsie Roll Industries, Inc. Hoboken, N.J. 948,289, pub. 9–19–72. Cl. 39.
Topco Associates, Inc., Skokie, Ill. 948,139, pub. 9–19–72. Cl. 1.
Tor-Shell Co., The, Independence, Mo. 816,771, canc. Cl. 36.
Towne, Paulsen & Co., Inc., Monrovia, Calif. 816,515, canc. Cl. 18.
Trans Union Corp., Chicago, Ill. 948,149, pub. 9–19–72. Cl. 6.
Trend Centers, Inc., d.b.a. Trend Centers, New York, N.Y. 816,644, canc. Cl. 39.
Tresler Oil Co., The, Cincinnati, Ohio. 948,175, pub. 9–19–72. Cl. 15.
Union Carbide Corp., New York, N.Y. 948,159, pub. 9–19–72. Cl. 12.
Union Carbide Corp., New York, N.Y. 948,176, pub. 9–19–72. Cl. 15.
Uniroyal, Inc., New York, N.Y. 564,909, ren. 12–5–72. Cl. 39.
United States Brass Corp., Plano, Tex. 816,489, canc. Cl. 13.
United States Rubber Company, Uniroyal, Inc., New York, N.Y. 803,801. Am. 7(d). Cl. 21.
Universal Hot Stamping Machinery Corp., Kearny, N.J. 948,261, pub. 9–19–72. Cl. 23.
Universal Oil Products Co., Des Plaines, Ill. 948,166, pub. 9–19–72. Cl. 13.
Universal Oil Products Co., Des Plaines, Ill. 948,140, pub. 9–19–72. Cl. 1.
University Press, Inc., Cleveland, Ohio. 948,386, pub. 9–19–72. Cl. 107.
University Software Systems, Los Angeles, Calif. 913,718, canc. Cl. 38.
Unox Naamloze Vennootschap, Ooss, Netherlands. 565,062, ren. 12–5–72. Cl. 46.
Upjohn, Co., The, Kalamazoo, Mich. 948,187, pub. 9–19–72. Cl. 18.
Upjohn Co., The, Kalamazoo, Mich. 910,530, canc. Cl. 6.
Utility Chemical Co., Paterson, N.J. 569,628, ren. 12–5–72. Cl. 52.
Uwin Sportswear Ltd., from Douglas Warne & Co., Ltd., Nottingham, NG8, England. 948,295, pub. 9–19–72. Cl. 39.
Van Slyke Designs, Redding, Calif. 948,301, pub. 9–19–72. Cl. 39.
Vita Food Products, Inc., New York, N.Y. 552,693, ren. 12–5–72. Cl. 46.
Vivid Products, Inc., Dallas, Tex. 816,732, canc. Cl. 52.
Warne, Douglas, & Co., Ltd.: *See*—
Uwin Sportswear Ltd.
Warner-Lambert Co., Morris Plains, N.J. 948,349, pub. 9–19–72. Cl. 51.
Way-Wolff Associates, Inc., Long Island City, N.Y. 816,598, canc. Cl. 31.
Weddings Beautiful, Inc., Richmond, Va. 948,369, pub. 9–19–72. Cl. 101.
Welcome Inn Corp., Saukville, Wis. 948,359, pub. 9–19–72. Cl. 100.
Wembley Industries, Inc., New Orleans, La. 948,302, pub. 9–19–72. Cl. 39.
West Point-Pepperell, Inc., West Point, Ga. 572,414, ren. 12–5–72. Cl. 42.
Western Brands, Inc., Denver, Colo. 789,816, canc. Cl. 51.
White Cross Stores, Inc., Monroeville, Pa. 948,373, pub. 9–19–72. Cl. 101.
Wilhold Glues, Inc., Santa Fe Springs, Calif. 568,971, ren. 12–5–72. Cl. 5.
Winn-Dixie Stores, Inc., Jacksonville, Fla. 565,276, ren. 12–5–72. Cl. 46.
Witco Chemical Corp., New York, N.Y. 565,637, ren. 12–5–72. Cl. 16.
Wolff Sales Engineering Co., Redwood City, Calif. 948,376, pub. 9–19–72. Cl. 103.
Wood-Glow Products, Rogers, Ark. 787,687, canc. Cl. 4.
World-Wide Office Equipment Corp., Los Angeles, Calif. 791,802, canc. Cl. 26.
Zip Feed Mills, Inc., Sioux Falls, S. Dak. 948,328, pub. 8–15–72. Cl. 46.
Zip Mark Corp., Woodbridge, N.J. 816,772, canc. Cl. 37.
Zsa Zsa Ltd., New York, N.Y. 948,345, pub. 9–19–72. Cl. 51.

U.S. GOVERNMENT PRINTING OFFICE: 0——1972

U. S. DEPARTMENT OF COMMERCE
Peter G. Peterson, *Secretary*

PATENT OFFICE
Robert Gottschalk, Commissioner